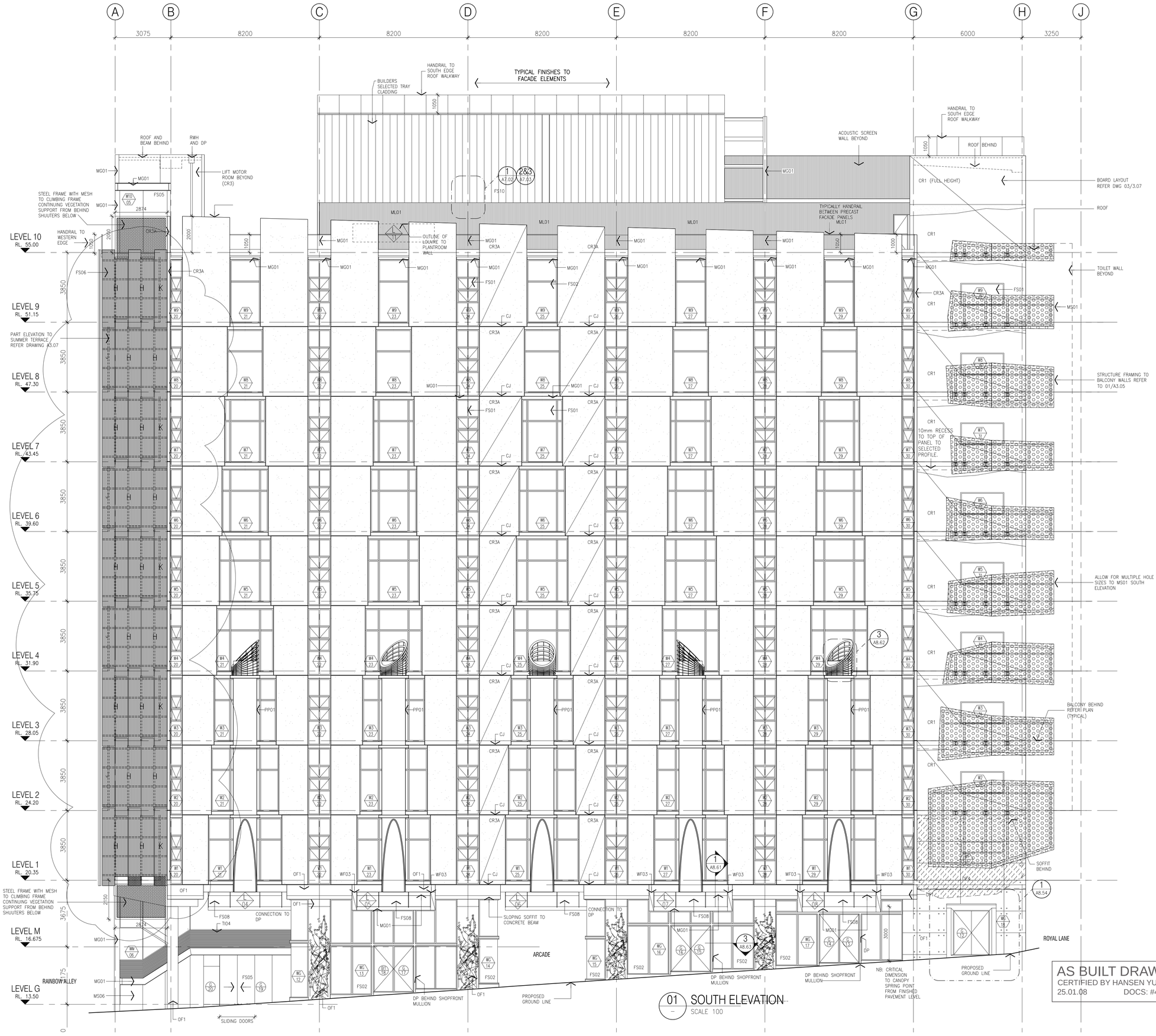

01 SOUTH ELEVATION
SCALE 100

AS BUILT DRAWING
CERTIFIED BY HANSEN YUNCKEN
25.01.08 DOCS: #4526649

DO NOT SCALE - USE WRITTEN DIMENSIONS ONLY

No	DATE	AMENDMENTS	AUTH.
C	12/05/05	-SHUTTER SETOUT	CT
B	26/04/05	-GENERAL AMENDMENTS	CT
A	1008/04	-REVISED PATTERN TO EAST CORE PANELS	CT

SERVICES ENGINEERING
Lincolne Scott
CONSULTING ENGINEERS
ABN 14 371 152 590
121 King Street Melbourne
Victoria 3000 Australia
Telephone 03 8614 8800
Facsimile 03 8614 1984
Email lsmelb@lincolne.com.au

CIVIL & STRUCTURAL ENGINEERING
Structural, Civil and Infrastructure Engineers
233 Punt Road Richmond 3121 Victoria Australia
Telephone 9429 8300 Facsimile 9429 5825
Email bonm@bonaccigroup.com
Web Site www.bonaccigroup.com
ACN 060 332 345

PROJECT ARCHITECTS
DesignInc Melbourne Pty Ltd
in association with
City of Melbourne
City Projects Arts & Culture
Division

DesignInc Melbourne PTY LTD ACN005644146
MELBOURNE CENTRAL TOWER
LEVEL 51 360 ELIZABETH STREET MELBOURNE
VICTORIA 3000 AUSTRALIA
TELEPHONE +613 9654 9654 FACSIMILE +613 9654 4321
www.designinc.com.au EMAIL melbourne@designinc.com.au
Architecture Urban Design Interiors

Job No: 02072 Cad No: A3.03

ARCHITECTURE & PROJECT MANAGEMENT
City Projects Arts and Culture Division
LEVEL 5 / 225 BOURKE STREET
MELBOURNE VIC 3000
TELEPHONE: (03) 9658 8693
FACSIMILE: (03) 9658 8840

CLIENT
CITY OF MELBOURNE

PROJECT
CH2
Tivoli Carpark Site Development
218–242 Little Collins Street
Melbourne

DRAWING
SOUTH ELEVATION

STATUS
CONSTRUCTION ISSUE
19.01.04

PASSED / REVIEWED
APPROVED / AUTH. FOR USE

NORTH POINT
DESIGN SW/CT
DRAWN VT
A1 SCALE 1:100
A3 SCALE 1:200
DATE JUL'03

PROJ. NO. 901822
DWG NO. A3.03
REV. C

© COPYRIGHT 2003 CITY OF MELBOURNE