

Appendix D

Queen Victoria Market contract drawings 1877 – 1985

This appendix includes a collection of architectural drawings and plans of buildings and structures at the Queen Victoria Market and the Old Melbourne Cemetery site, as follows:

1. *New vegetable market, section of small (F) Shed*, Contract No. 3, Plan No. 2, 1877.
2. City of Melbourne, *Queen Victoria Market new shed (B Shed extension to Peel Street)*, Drawing No. 1, 1891.
3. City of Melbourne, *Redistribution of existing G Shed, Lower Market*, 1904.
4. Melbourne City Council, *Extension to sheds and details of verandahs, sheds etc, Queen Victoria Market*, 1905.
5. City of Melbourne, *Proposed roofing over lane at A, B, C, D and E sheds*, 1913.
6. City of Melbourne, *Plan of proposed roofs over roadways between sheds A, B, C, D, E*, c. 1913.
7. City of Melbourne, *New sheds on old cemetery site, Queen Victoria Markets*, 1922.
8. City of Melbourne, *New sheds on old cemetery site, Queen Victoria Markets*, 1923.
9. City of Melbourne, *Plan of proposed roofs at intersections of sheds A, B, C, D, E, Queen Victoria Market*, 1927.
10. City of Melbourne, *Queen Victoria Market, Old Cemetery Site, plan showing preliminary excavation of site*, 1930.
11. City of Melbourne, *Proposed wholesale fruit market on old cemetery site*, Contract A Sheet No. 2, 1930.
12. City of Melbourne, *Proposed wholesale fruit market on old cemetery site*, Contract A Sheet No. 3, 1930.
13. City of Melbourne, *Proposed wholesale fruit market on old cemetery site*, Contract A Sheet No. 4, 1930.
14. City of Melbourne, *Proposed wholesale fruit market on old cemetery site*, Contract A Sheet No. 7, 1930.
15. City of Melbourne, *Proposed wholesale fruit market on old cemetery site*, Contract B Sheet No. 1, 1930.
16. City of Melbourne, *Proposed wholesale fruit market on old cemetery site*, Contract B Sheet No. 3, 1930.

17. City of Melbourne, *Proposed wholesale fruit market on old cemetery site*, Contract B Sheet No. 5, 1930.
18. City of Melbourne, *Proposed wholesale fruit market on old cemetery site*, Contract B Sheet No. 6, 1930.
19. City of Melbourne, *Proposed wholesale fruit market on old cemetery site*, Contract C Sheet No. 5, 1930.
20. City of Melbourne, *Proposed sheds at rear of Queen Victoria Wholesale Fruit Market*, Sheet No. 1, 1935.
21. City of Melbourne, *Proposed sheds at rear of Queen Victoria Wholesale Fruit Market*, Sheet No. 2, 1935.
22. City of Melbourne, *Proposed mesh wire enclosing of stalls Shed O, Queen Victoria Market*, Drawing No. I 19-1, 1962.
23. City of Melbourne, *Proposed mesh wire enclosing of stalls Shed O, Queen Victoria Market*, 1962.
24. City of Melbourne, *Proposed gates across roadways on the alignment of M Shed and agents building*, Sheet No. 1, 1963.
25. City of Melbourne, *Queen Victoria Market development proposals immediate works, Site Plan, Franklin St stores*, Drawing No. TP1, 1985.

NEW VEGETABLE MARKET

CONTRACT NO 3

SECTION OF SMALL SHED

PLAN NO 2

INCH SCALE

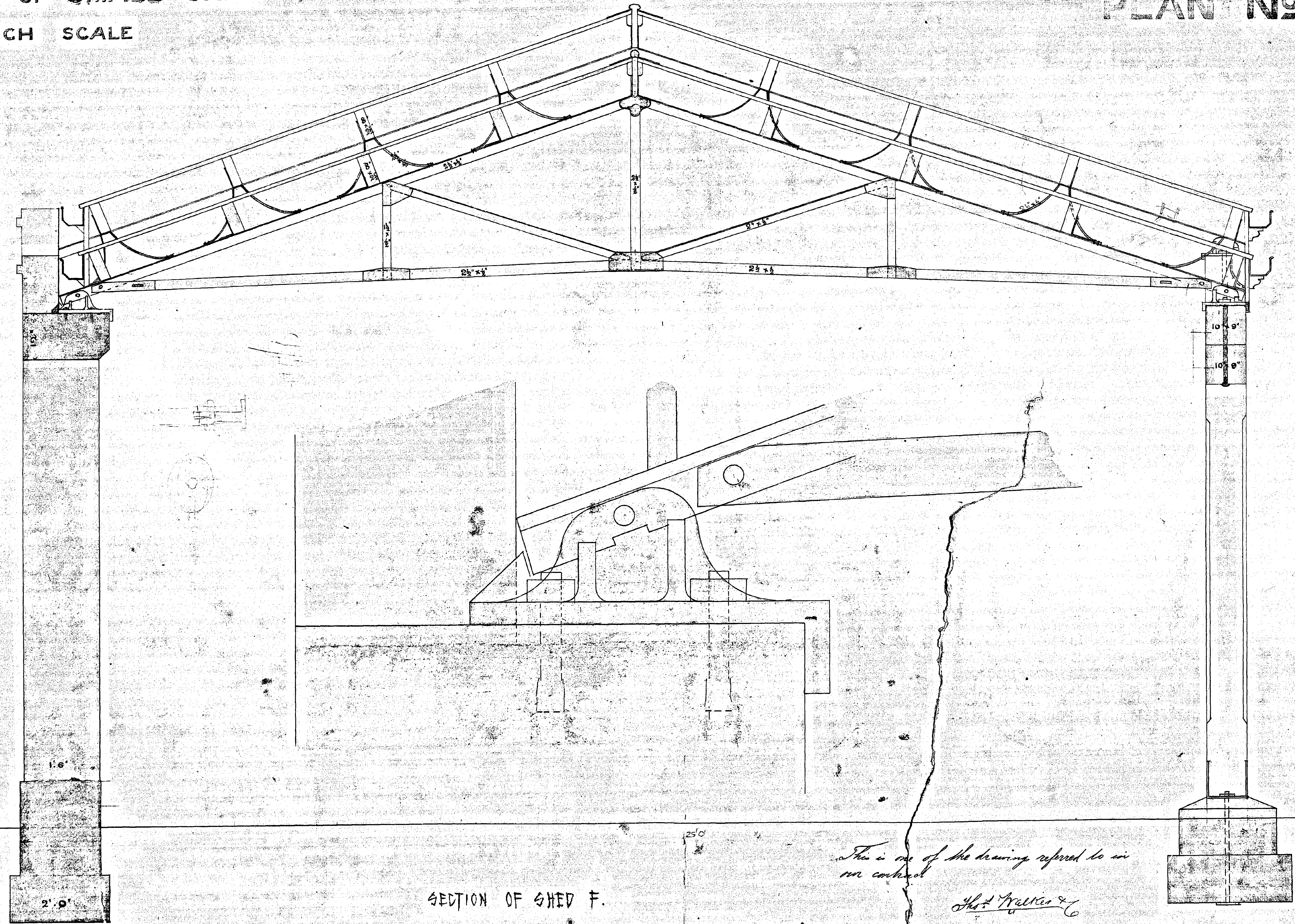

SECTION OF SHED F.

This is one of the drawings referred to in our contract

Geo. Walter & Co

Wm. Houghney

A200-041

XC 10 ²/₄
Wm. Houghney
City Surveyor
25.10.77

City of Melbourne Queen Victoria Market New Shed etc

No 1

Neel St

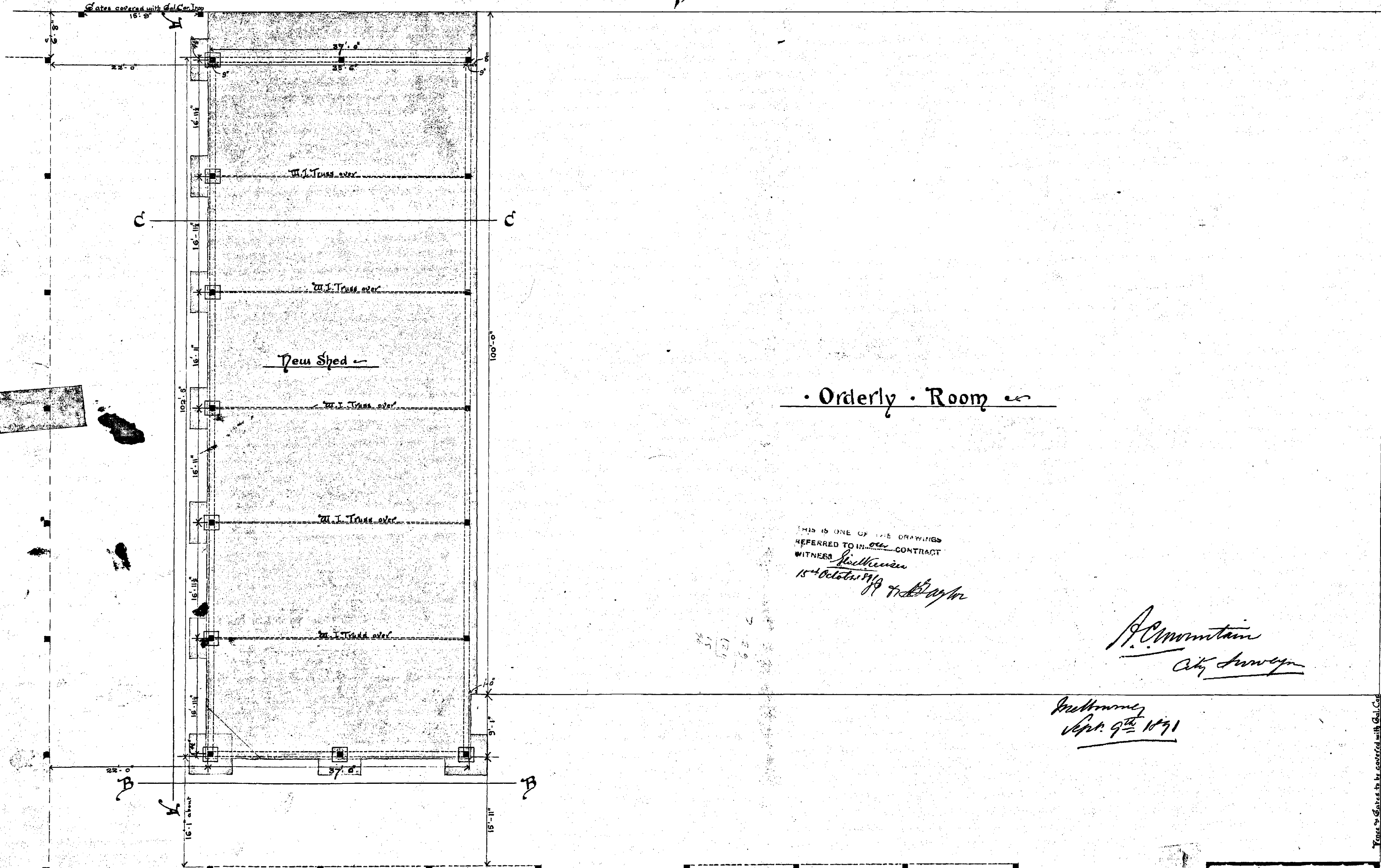

New Shed

Orderly Room

THIS IS ONE OF THE DRAWINGS
REFERRED TO IN THE CONTRACT
WITNESS *[Signature]*
15th October 1891 *[Signature]*

[Signature]
City Surveyor

[Signature]
Sept. 9th 1891

Lines to Gates to be covered with Gal. Cop
16'-11" 100'-0" 16'-11" 100'-0" 16'-11" 100'-0" 16'-11" 100'-0"

Victoria St

A200-048

XC 26 1/2

Scale 1/8 inch to 1 foot

Shop 21-

Victoria St

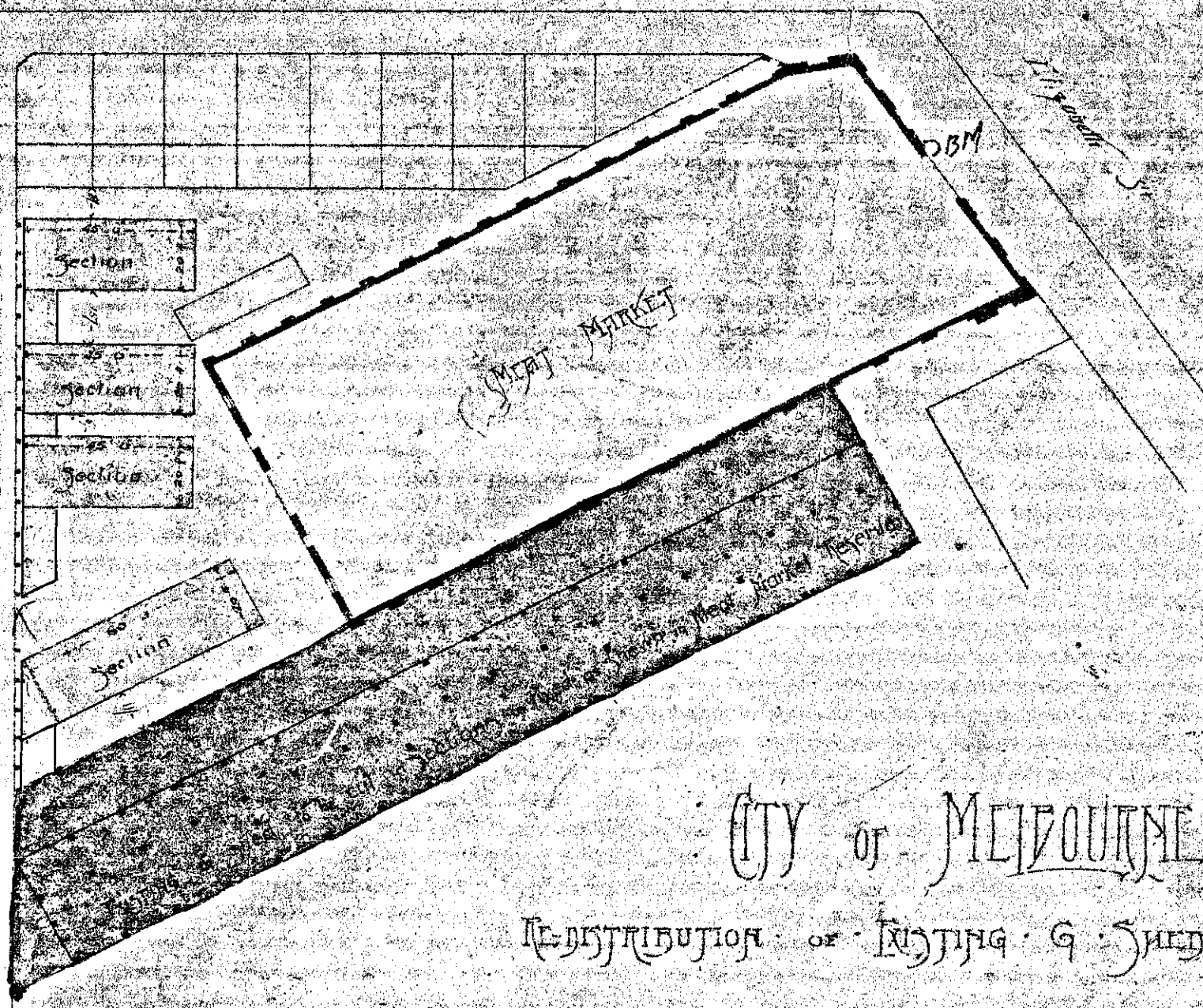
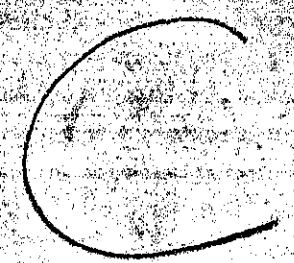

THIS IS THE DRAWING REFERRED TO IN OUR CONTRACT DATED 7th November 1904

Witness
[Signature]
[Signature]

CITY OF MELBOURNE

REDISTRIBUTION OF EXISTING 9 SHEET LOWER MARKET

Note: Fashion of Scantlings suited to be used in the re-erection

Scale 40 Feet = One Inch



Almonroutan
City Surveyor
Melbourne
15th Oct. 1904

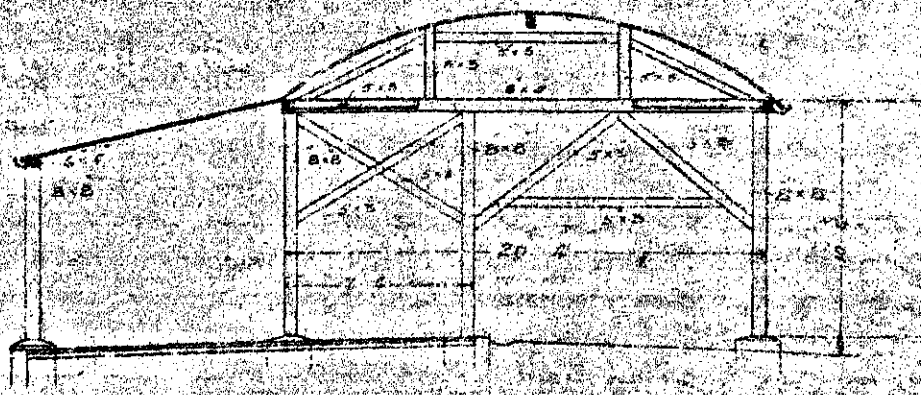

Cross SECTION

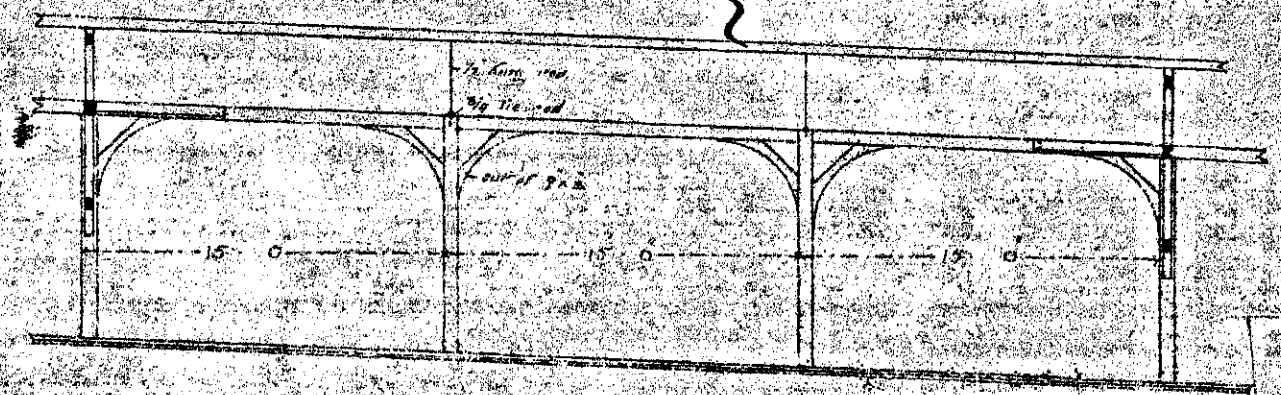

Long SECTION

1/80 Scale

A200-049

XC

381
2

MELBOURNE CITY COUNCIL
 EXTENSION TO
 QUEEN VICTORIA MARKET

1/8 INCH SCALE

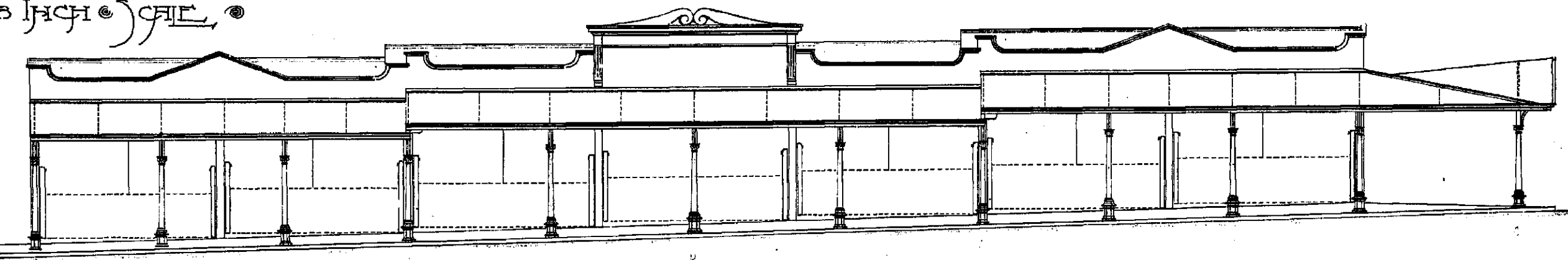

ELEVATION TO VICTORIA ST.

PART INSIDE

PART OUTSIDE

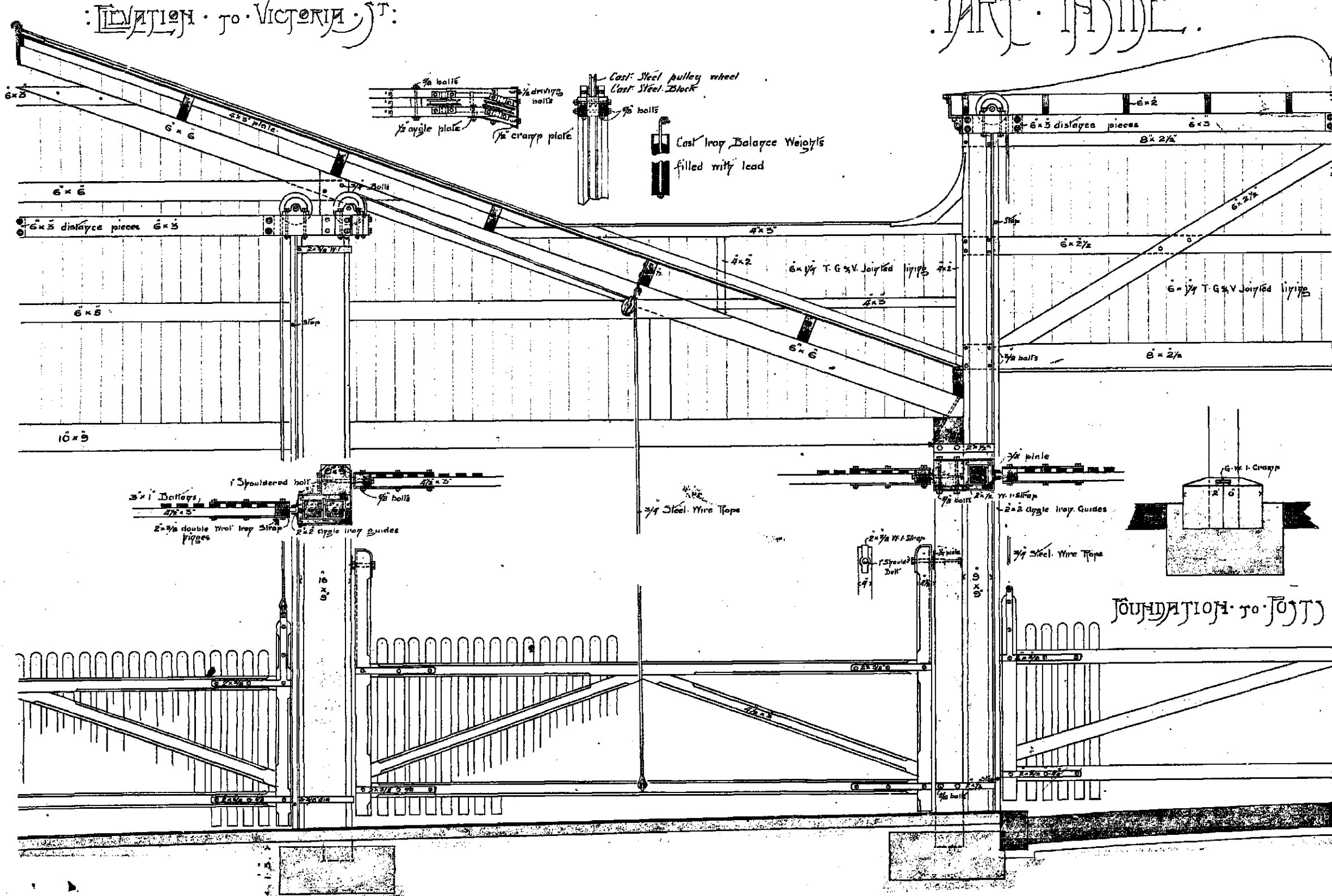

FOUNDATION TO FOOT

DETAILS OF
 VERANDA
 SHED ETC.
 1/2 INCH SCALE

Mountaineer
 City Engineer

Melbourne,
 21st August, 1908

THIS IS THE DRAWING
 REFERRED TO IN THE CONTRACT
 DATED 21st August 1908

Witness: J. H. Biddle
 Thomas Coats

No. 2

ROOF OVER LARGE SHED

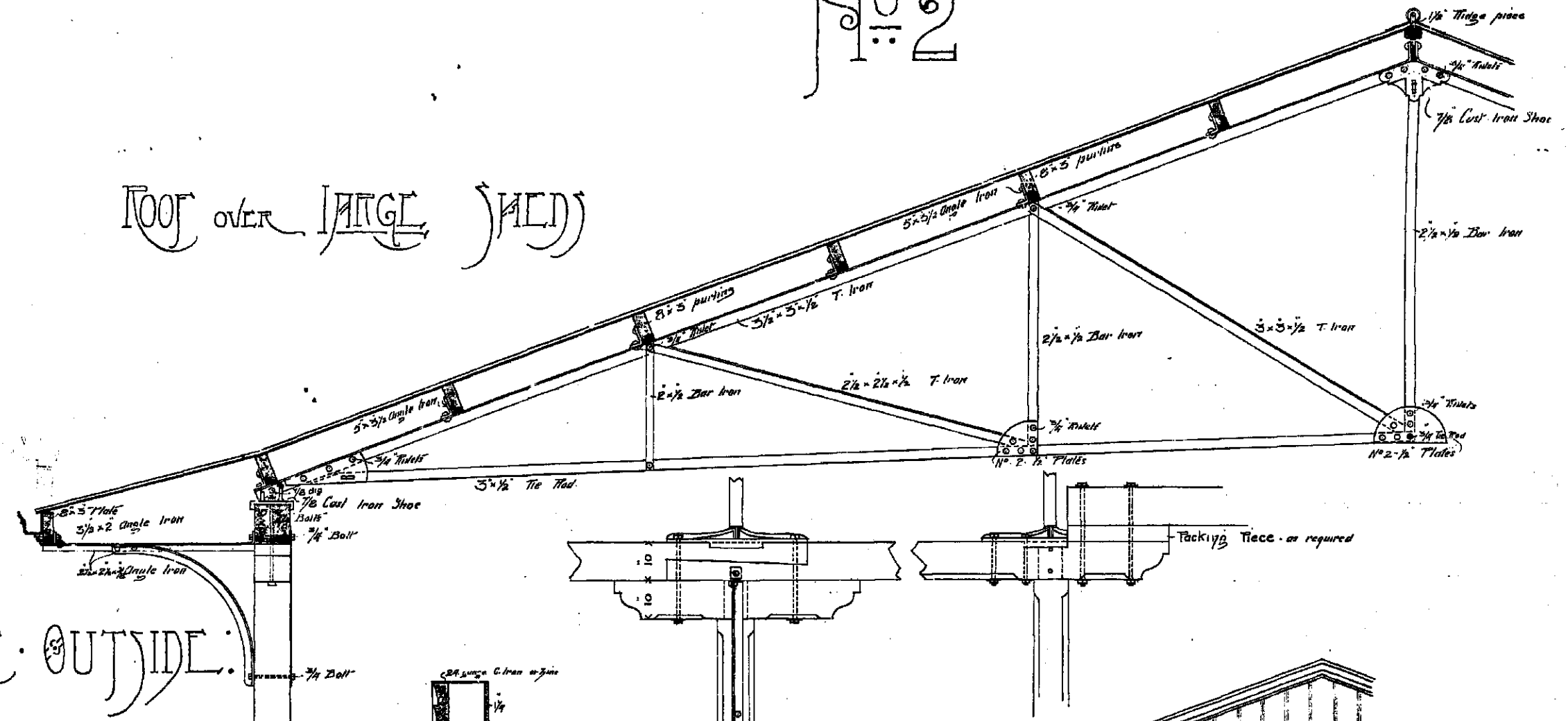

SECTION AND
 ELEVATION

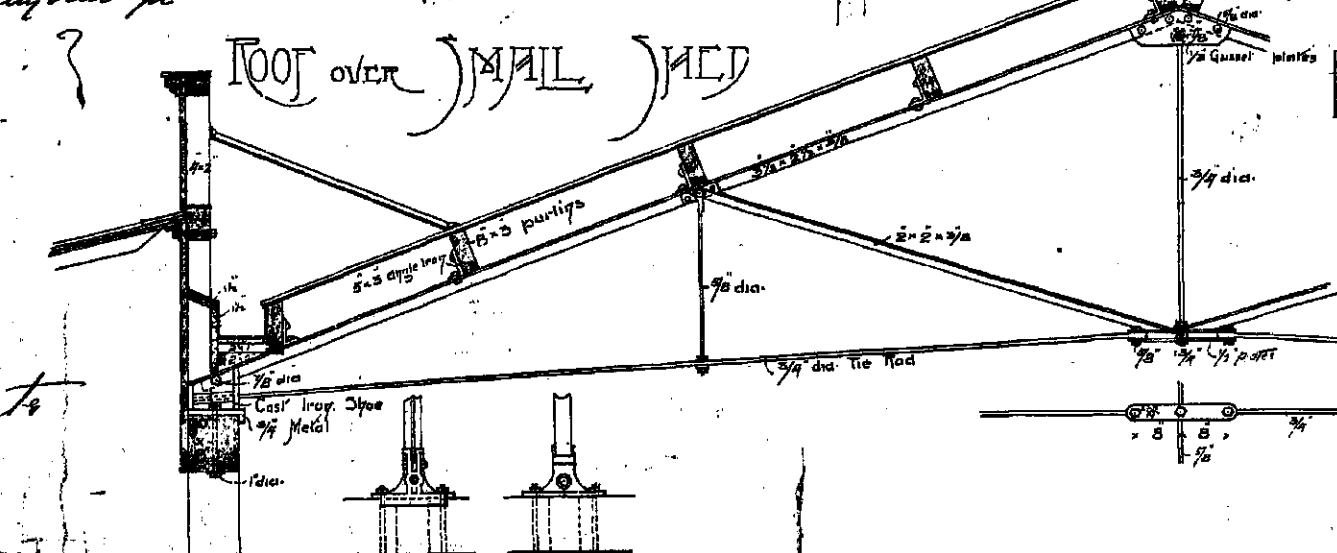
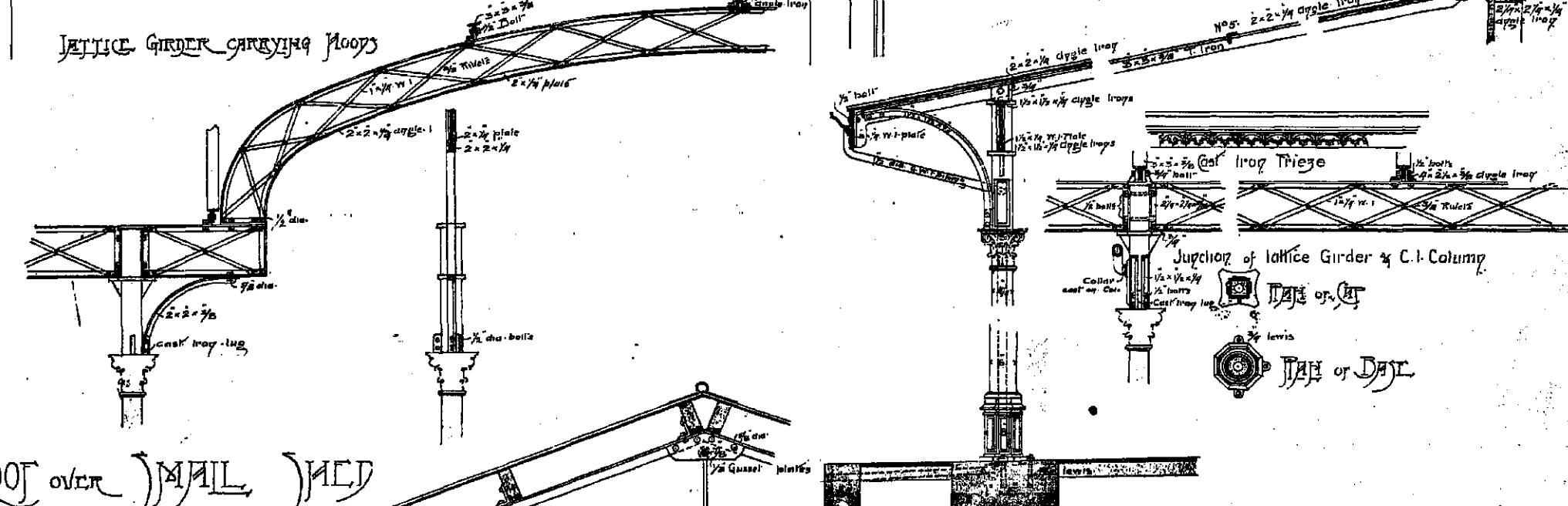

ROOF OVER SMALL SHED

Elevation of Cast Iron Shoe

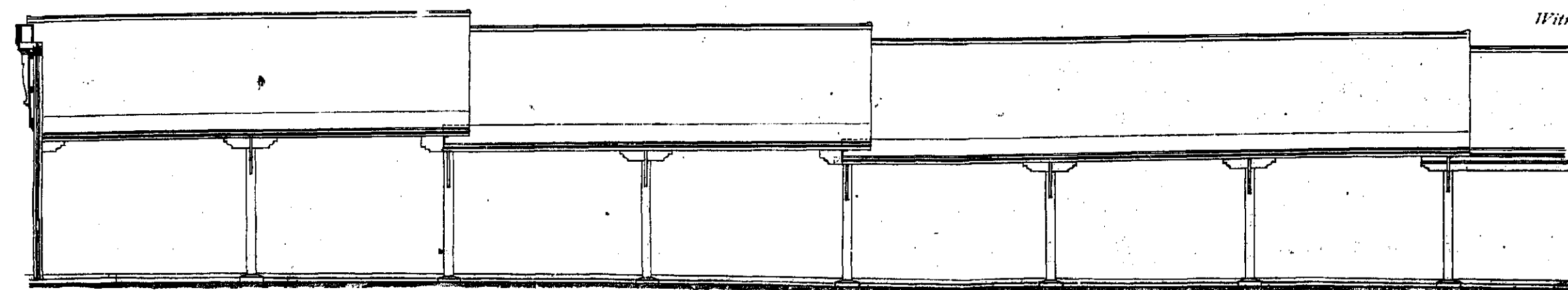

ELEVATION D SHED

1/8 INCH SCALE

A200-051

XC 45

CITY OF MELBOURNE. QUEEN VICTORIA MARKETS

PROPOSED ROOFING OVER LANE AT A.B.C.D AND E SHEDS.

Scale 8 feet to 1 inch.

This plan to be returned to Drawing Office.

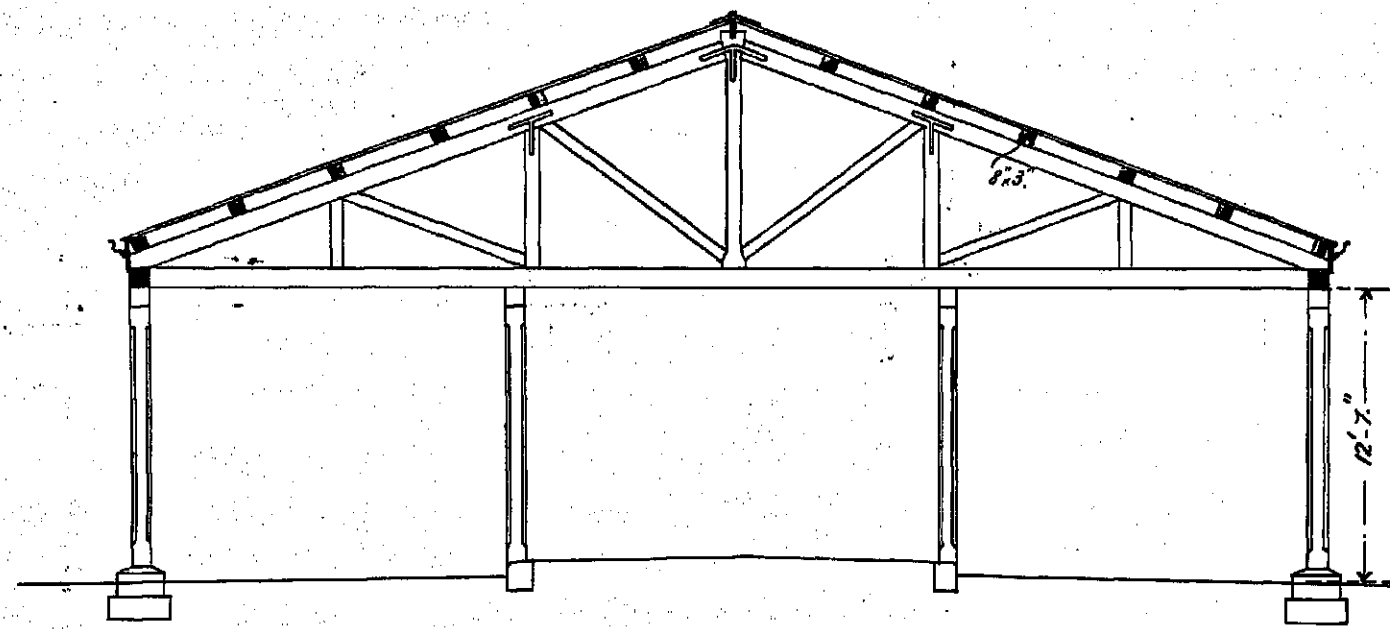

Section on line A.B.

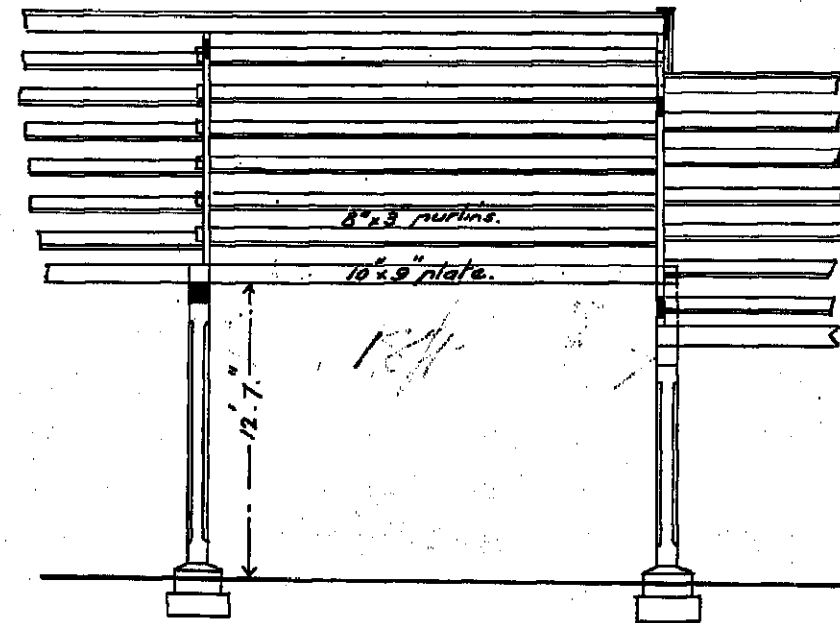

Section on line C.D.

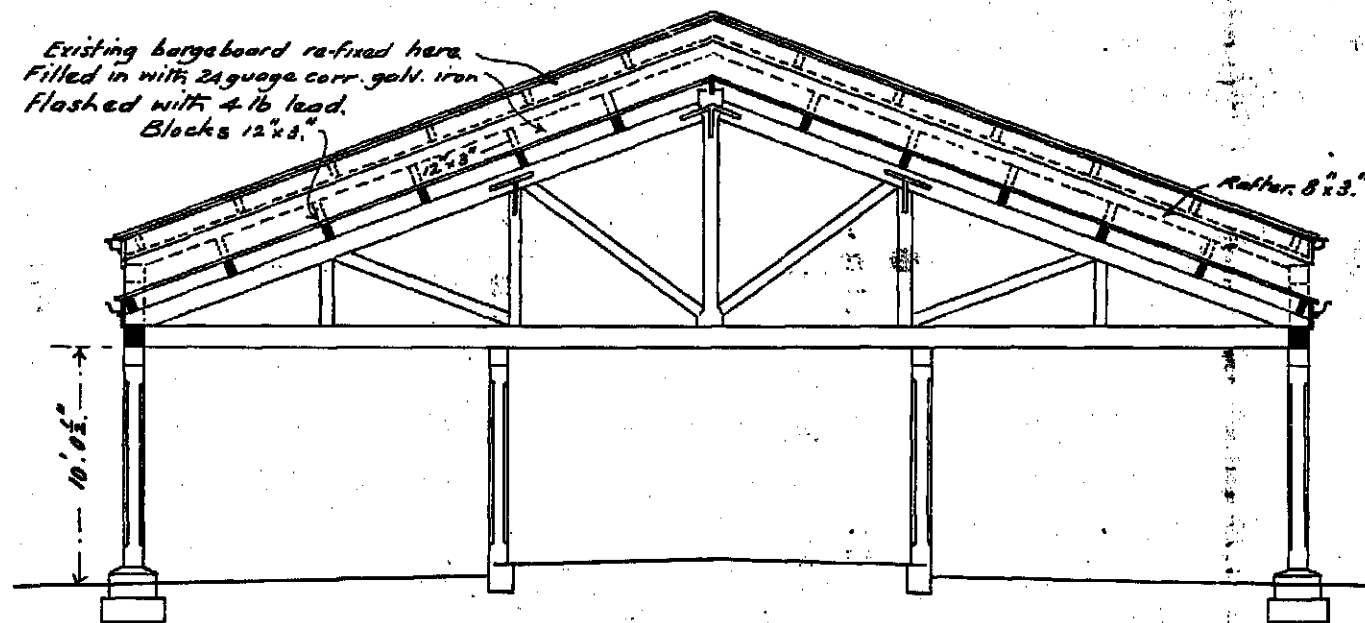

Section on line E.F.

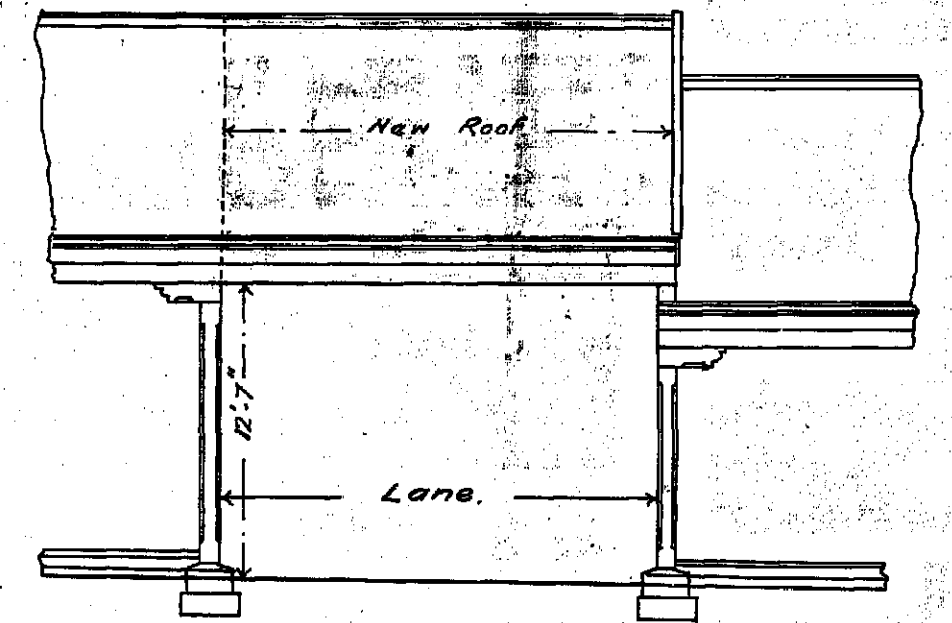

Elevation.

Note.
 All timber Oregon and Red deal.
 " iron Orb brand 24 gauge.
 All molds, gutter, barge, fascio board to match existing.
 Check all measurements from existing work.

ARCHITECT
 N.S.W.
 4/3/13

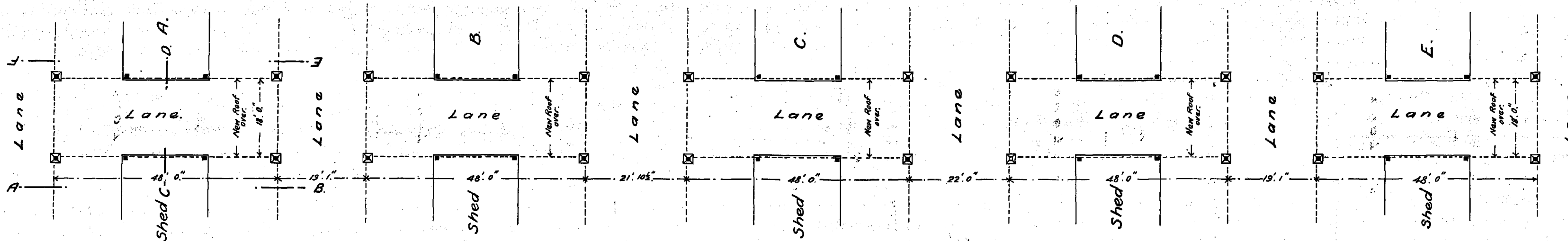

General Plan.

Scale 16 feet to 1 inch.

A200-054

XC 68

NEW SHEDS ON OLD CEMETERY SITE.

QUEEN VICTORIA MARKETS.

SCALES 1/2" & 1/4" TO A FOOT.

H. J. Johnston
City Engineer
19/6/22

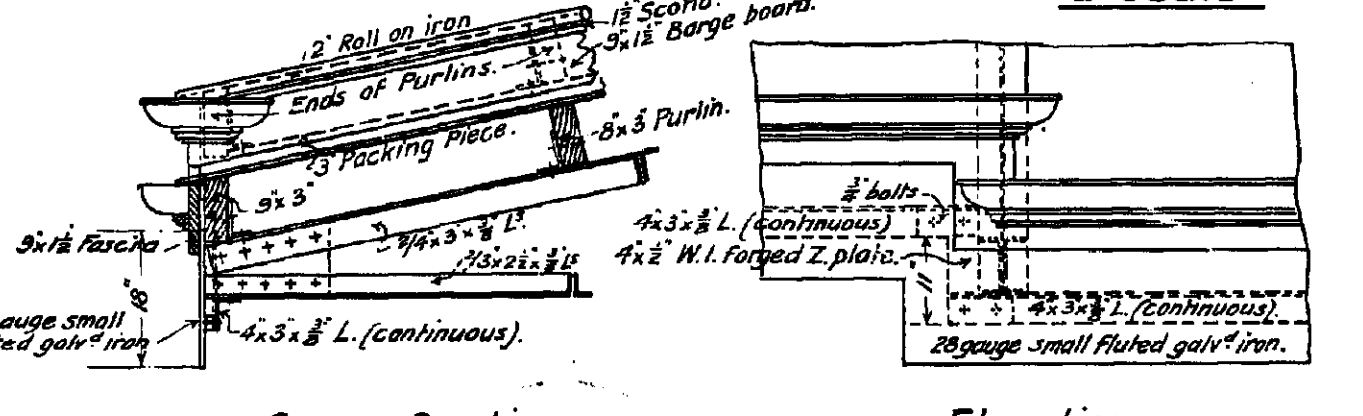
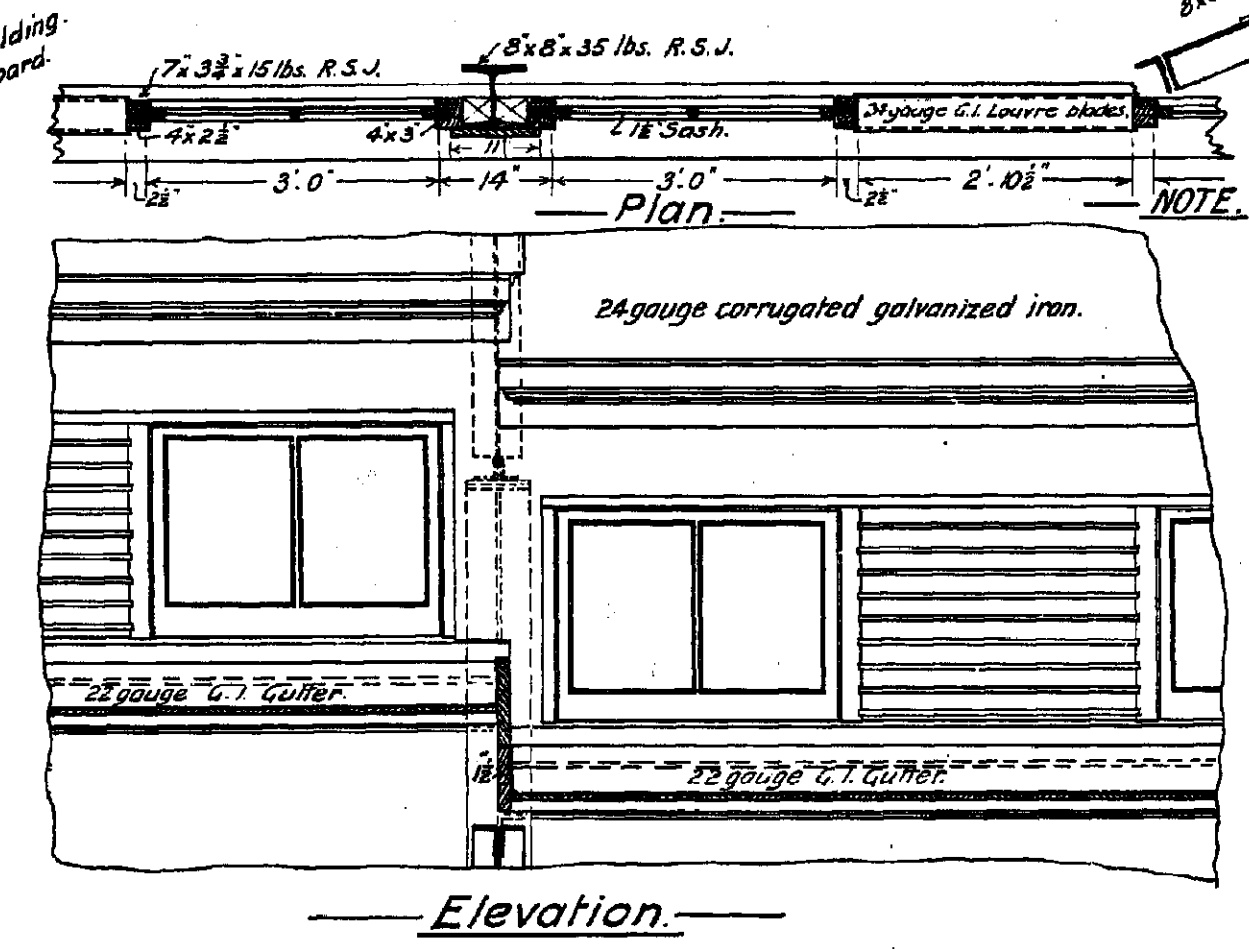
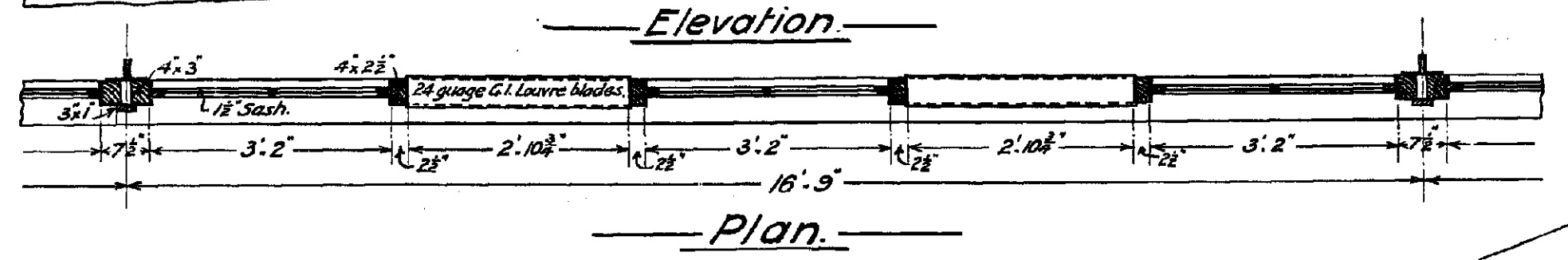
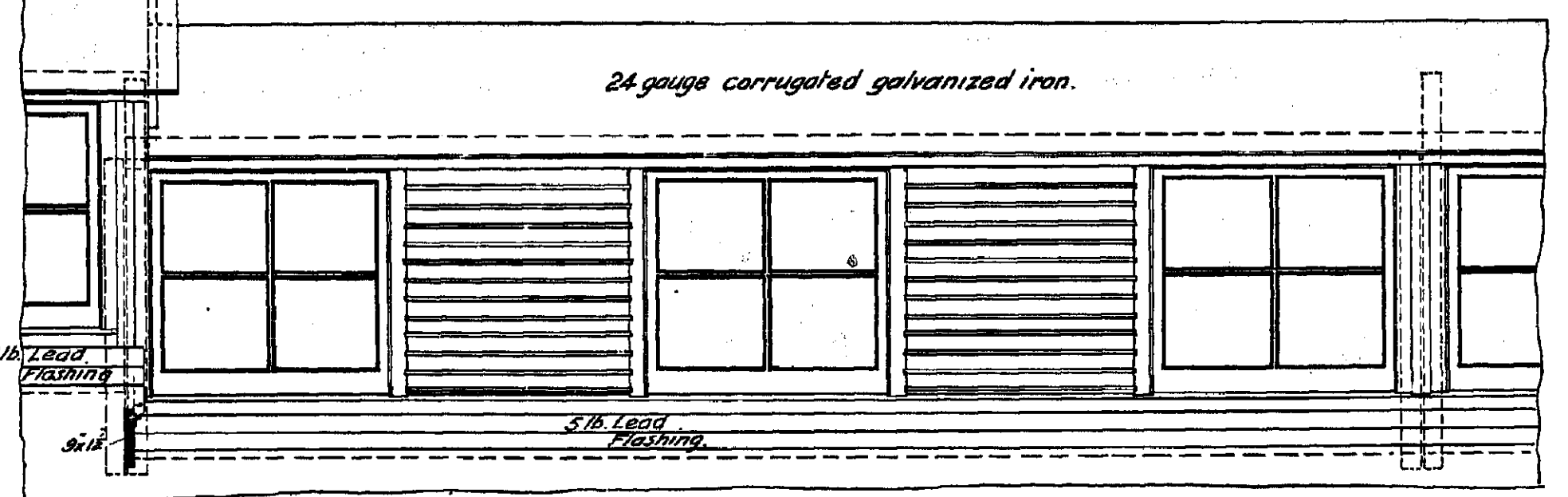
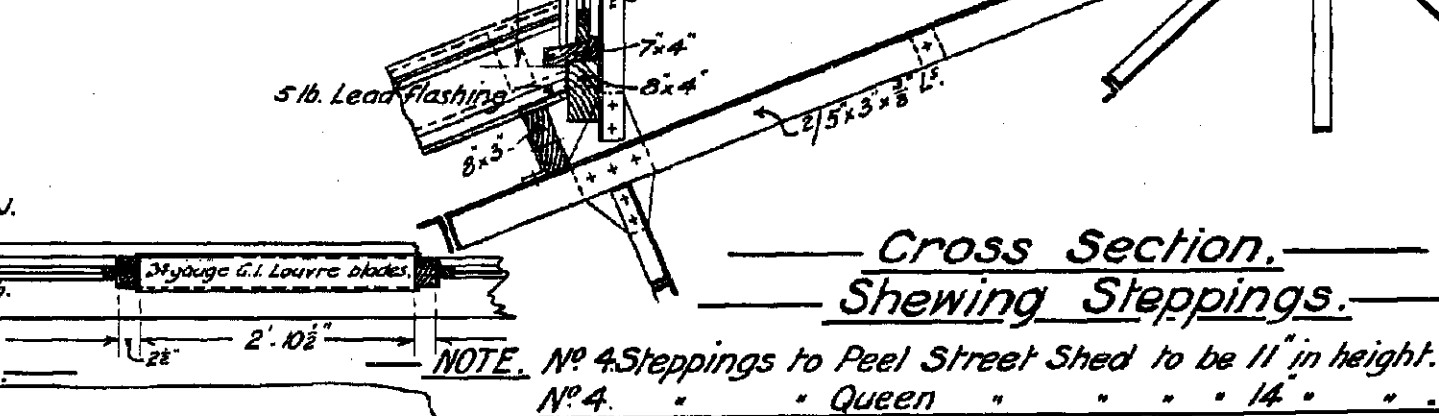
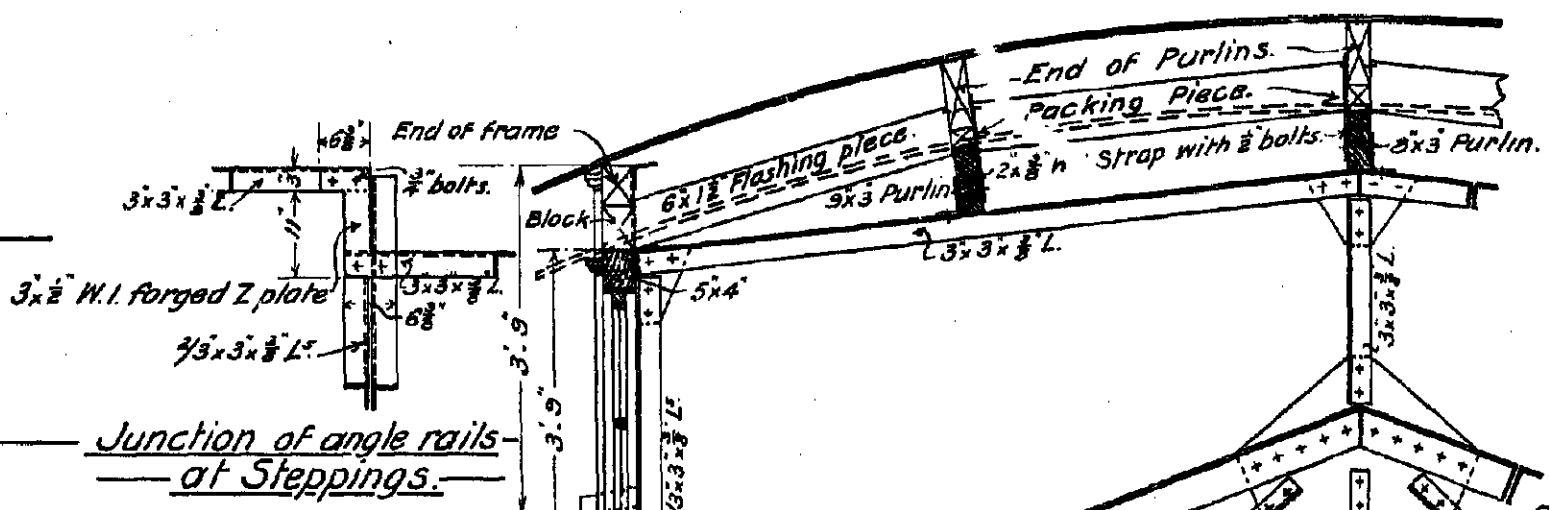

Detail of Eaves and Curtain at C. 1/2 Scale.

Cross Section. Shedding Steppings.

Detail of Lantern Light. 1/2 Scale.

Detail of Side Windows etc. 1/2 Scale.

Cross Section. Shedding Steppings.

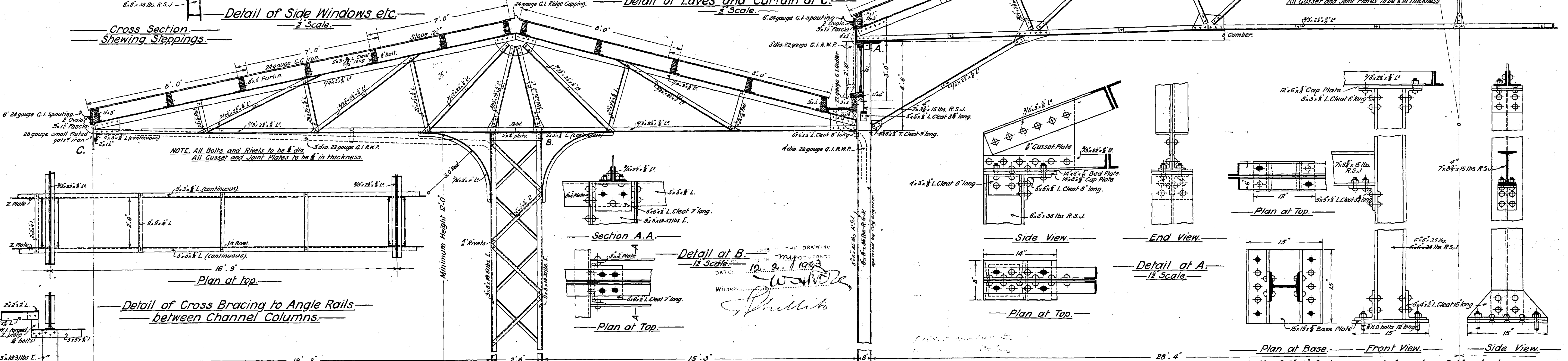

NOTE: All Bolts and Rivets to be 3/8" dia.
All Gusset and Joint Plates to be 3/8" in thickness.

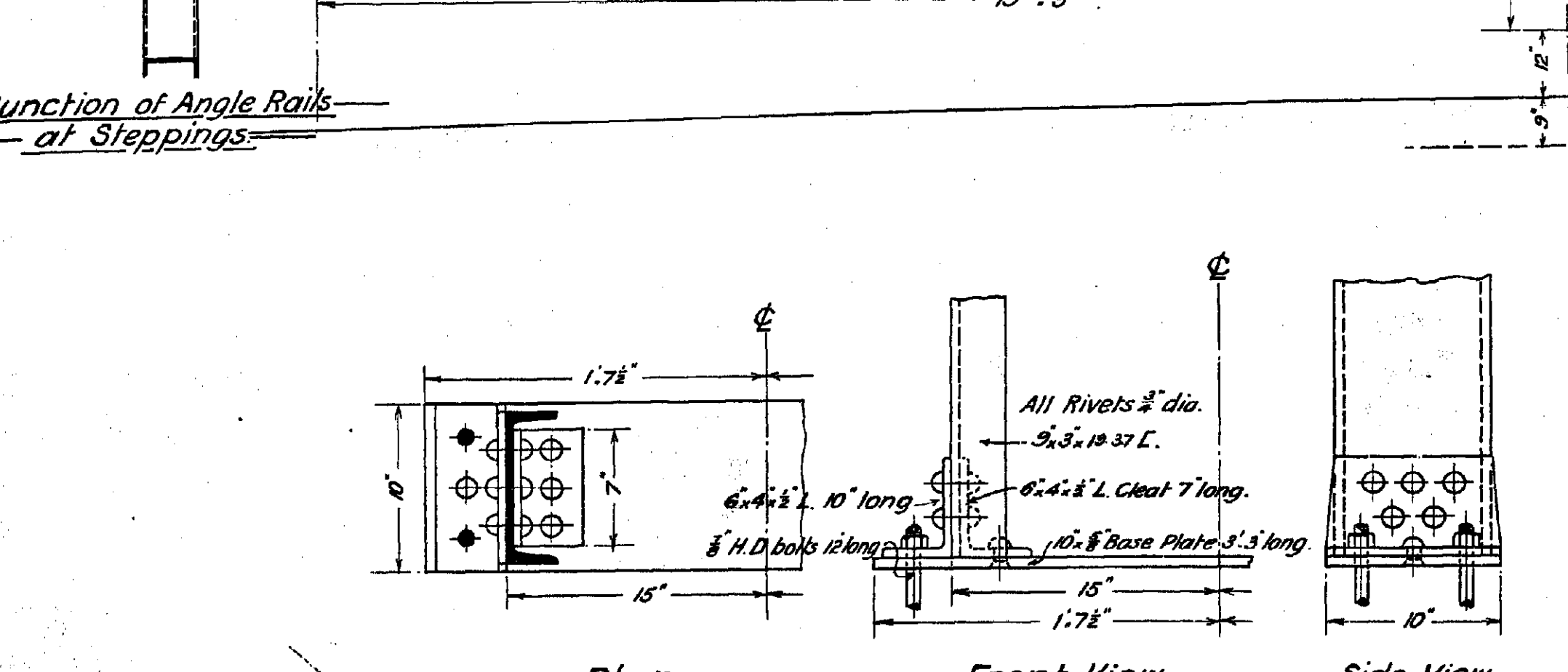

Detail of Base to 9x3 Channel Columns. 1/2 Scale.

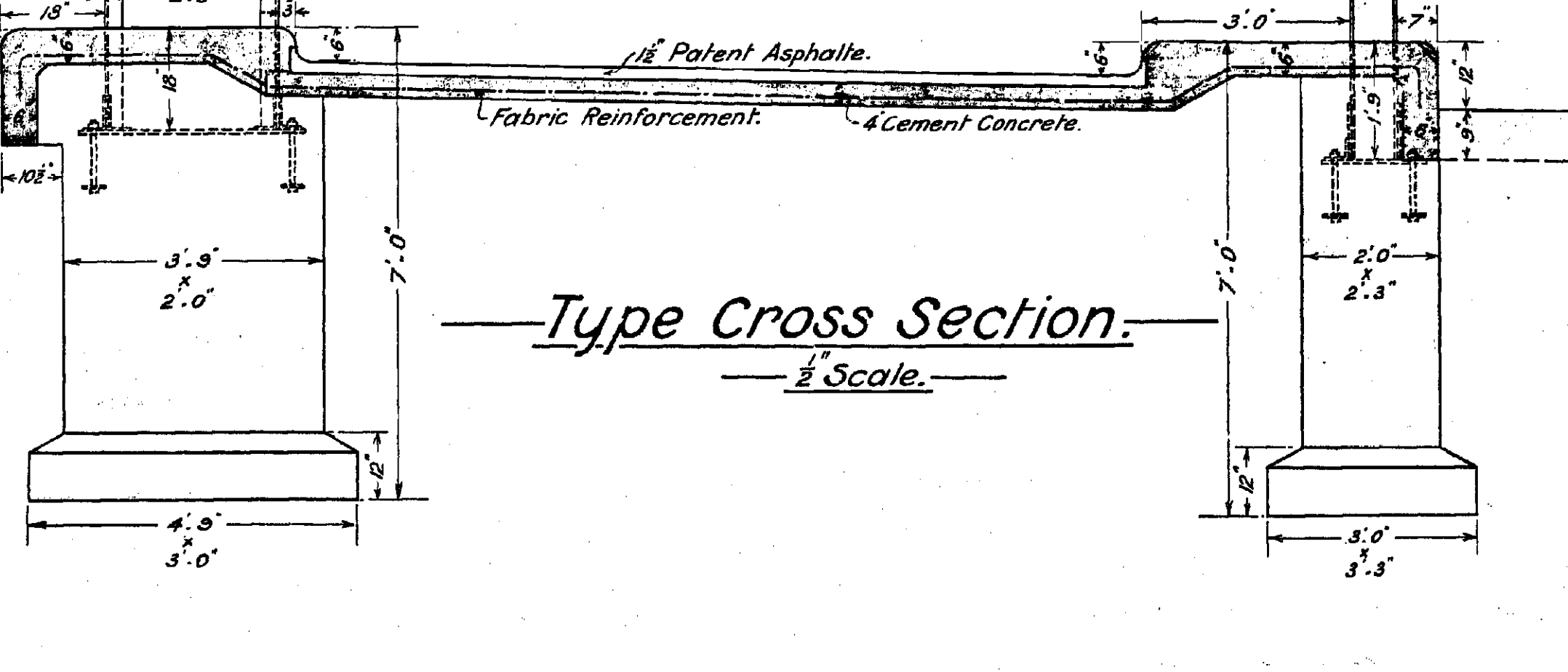

Type Cross Section. 1/2 Scale.

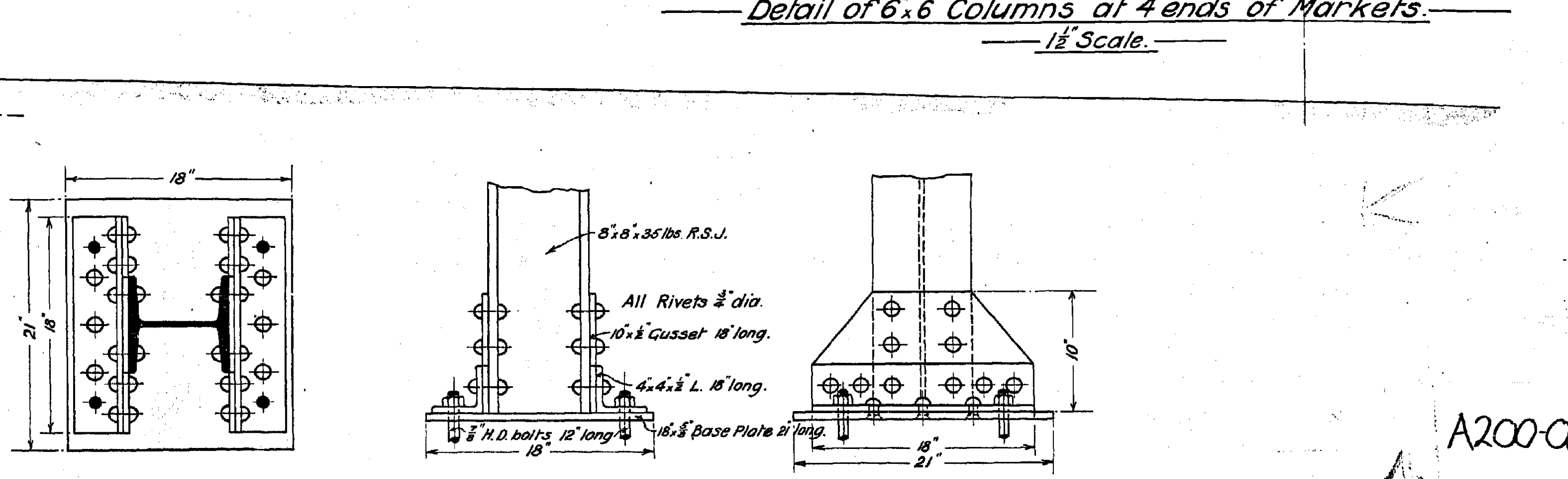

Detail of Base to 8x8 Columns. 1/2 Scale.

Detail of 6x6 Columns at 4 ends of Markets. 1/2 Scale.

A200-058

XD 184

NEW SHEDS ON OLD CEMETERY SITE.

QUEEN VICTORIA MARKET'S.

SCALE 8 FEET TO AN INCH.

H. J. Woodhouse
City Engineer
19.6.22

my
12.21.1923
W. H. O. G.
J. Phillips

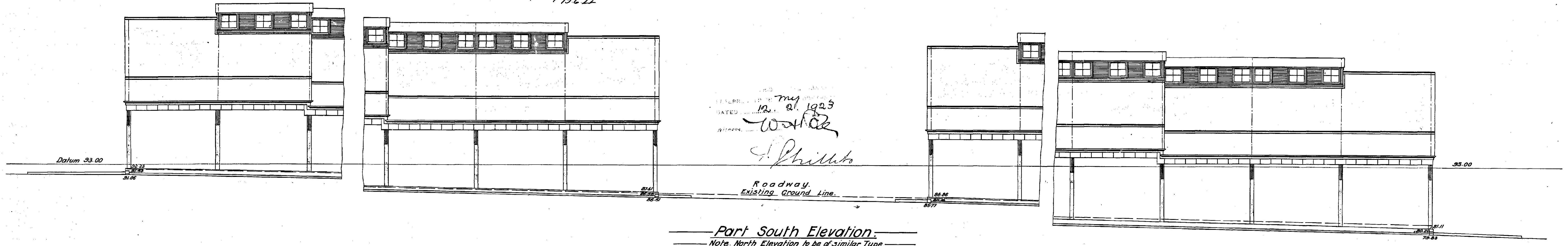

Part South Elevation.

Note. North Elevation to be of similar Type.

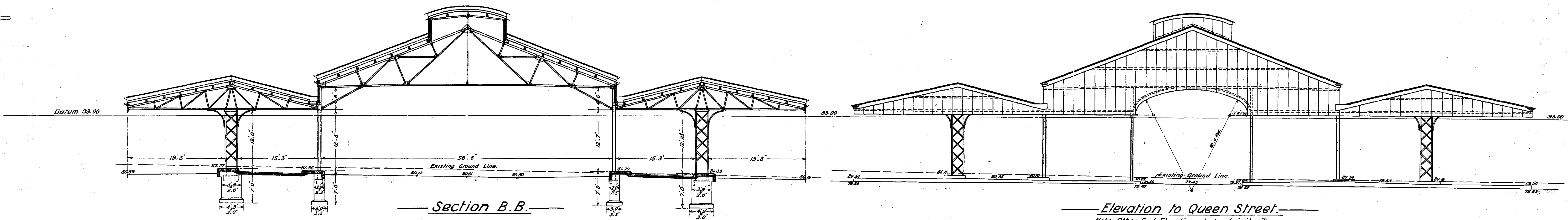

Section B.B.

Elevation to Queen Street.

Note. Other End Elevations to be of similar Type.

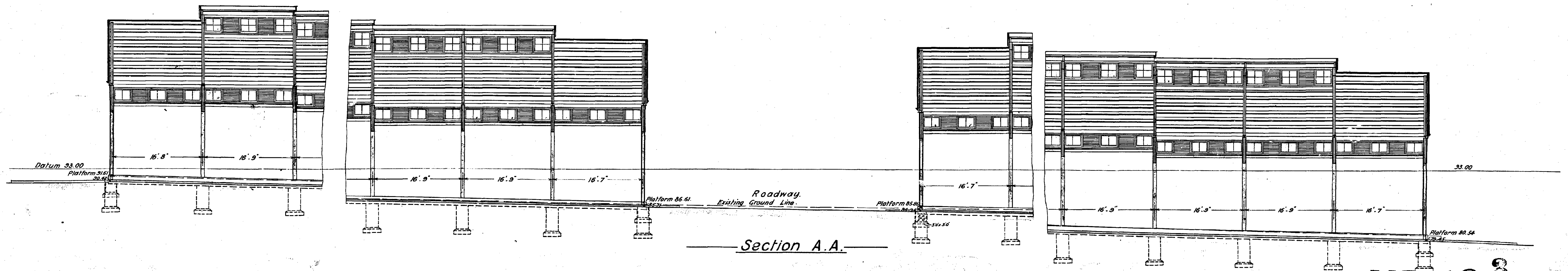

Section A.A.

XD 18 3/4 A200-057

City of Melbourne.
 Plan of Proposed Roofs at intersections of Sheds A.B.C.D.E.
 Queen Victoria Market.

H. S. Hartman
 Civil Engineer
 19.5.27

THIS IS THE DRAWING
 REFERRED TO IN THE CONTRACT,
 DATED 16/6/27
 WITHDRAWN BY
 W. S. Lawrence

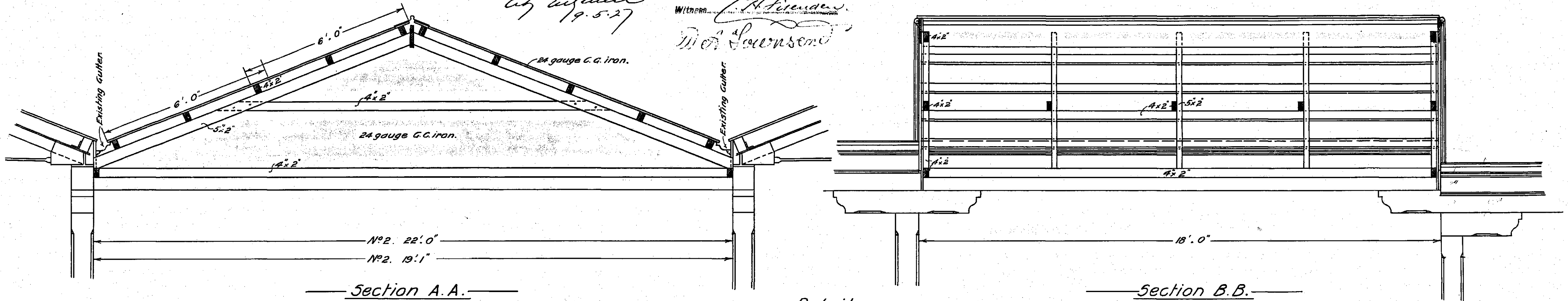

Details.
 Scale 2 feet to 1 inch.

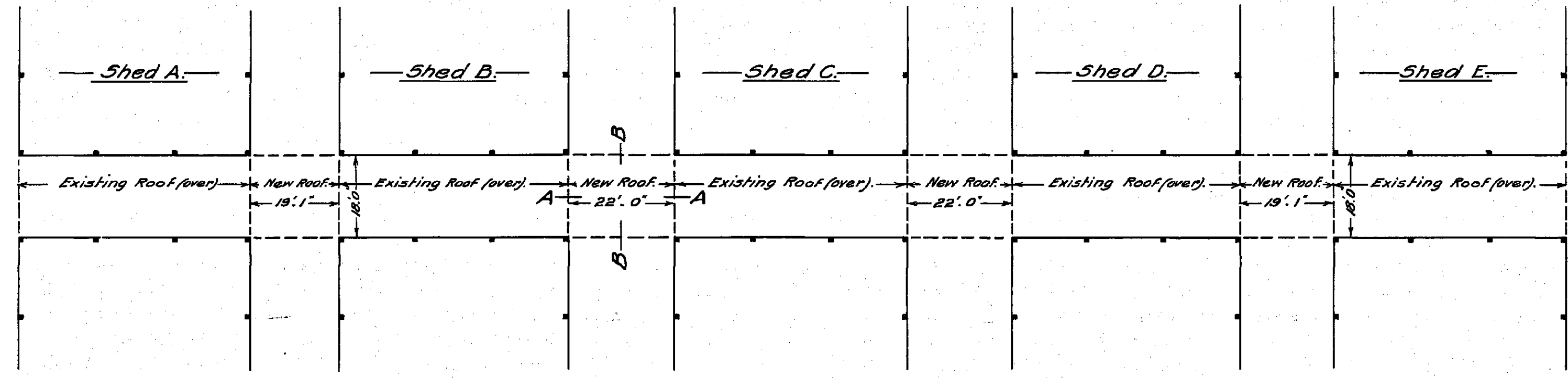

Plan.
 Scale 20 feet to 1 inch.

XD 35

City of Melbourne.

Queen Victoria Market.

Old Cemetery Site.

Plan showing preliminary Excavation of Site.

Existing Levels shown in Block.
New " " " " Red.

C. H. Kemp
B. Subrepor
15/11/30

THIS IS THE DRAWING
REFERRED TO IN CONTRACT

DATED 11/1/30

Witness

A. J. ...
C. M. Baker

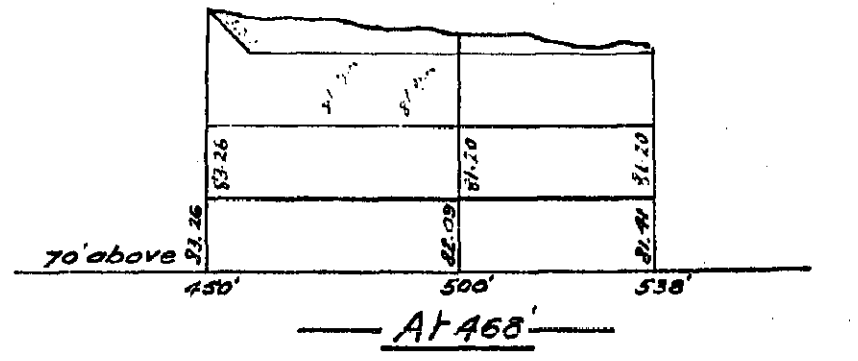

At 450'

Q1

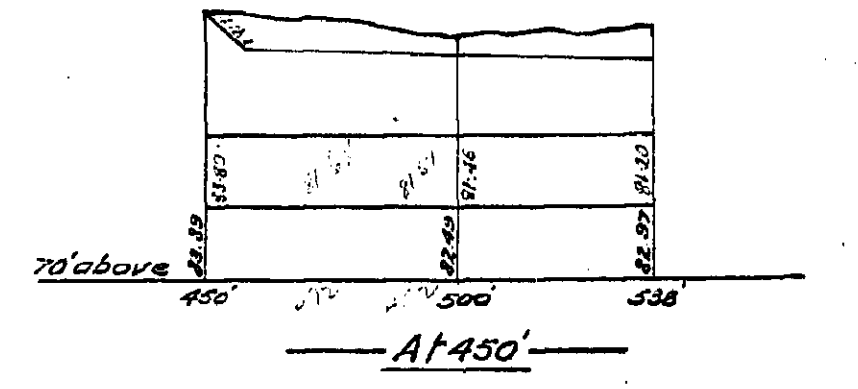

At 450'

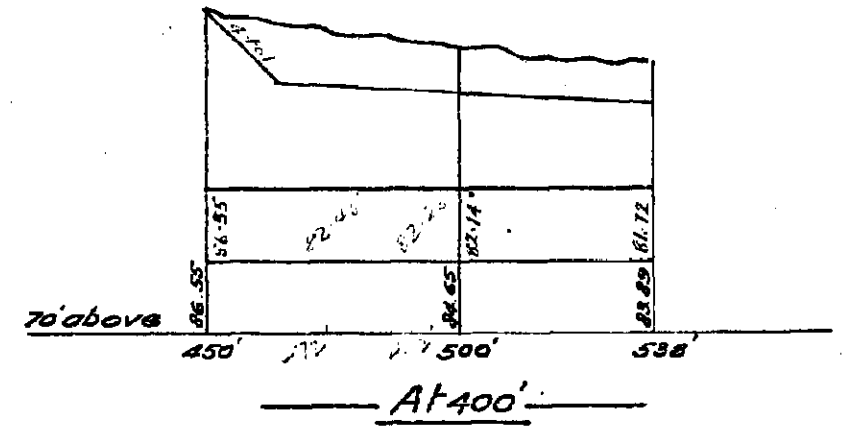

At 400'

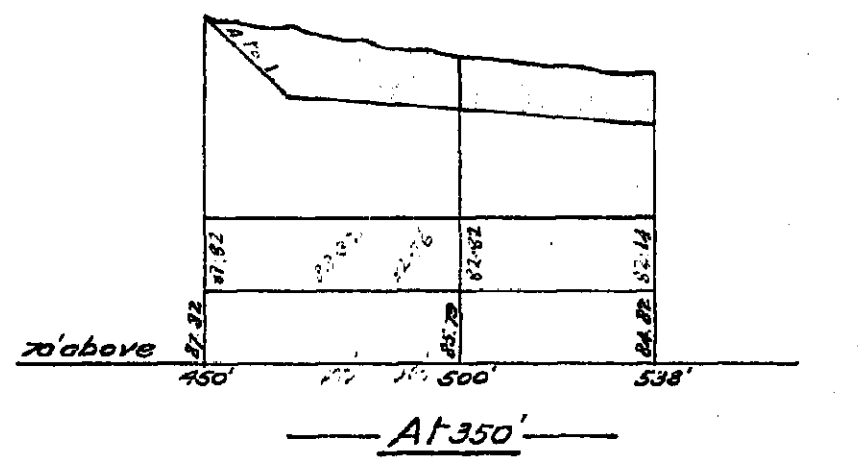

At 350'

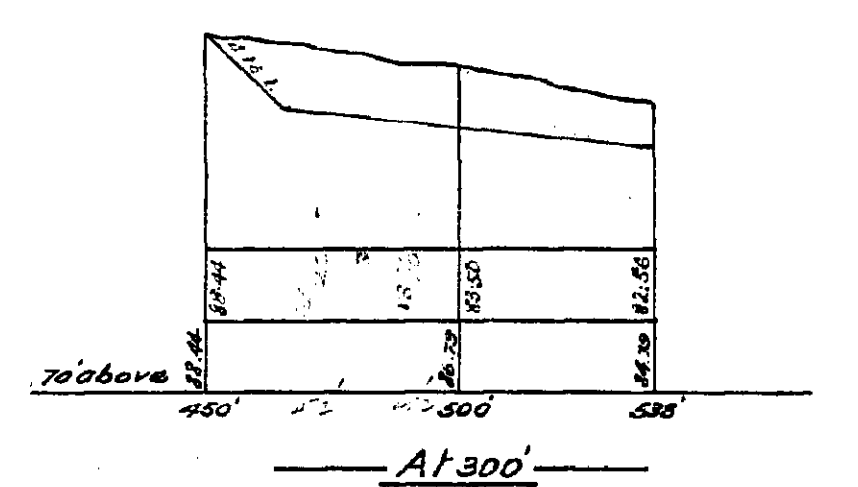

At 300'

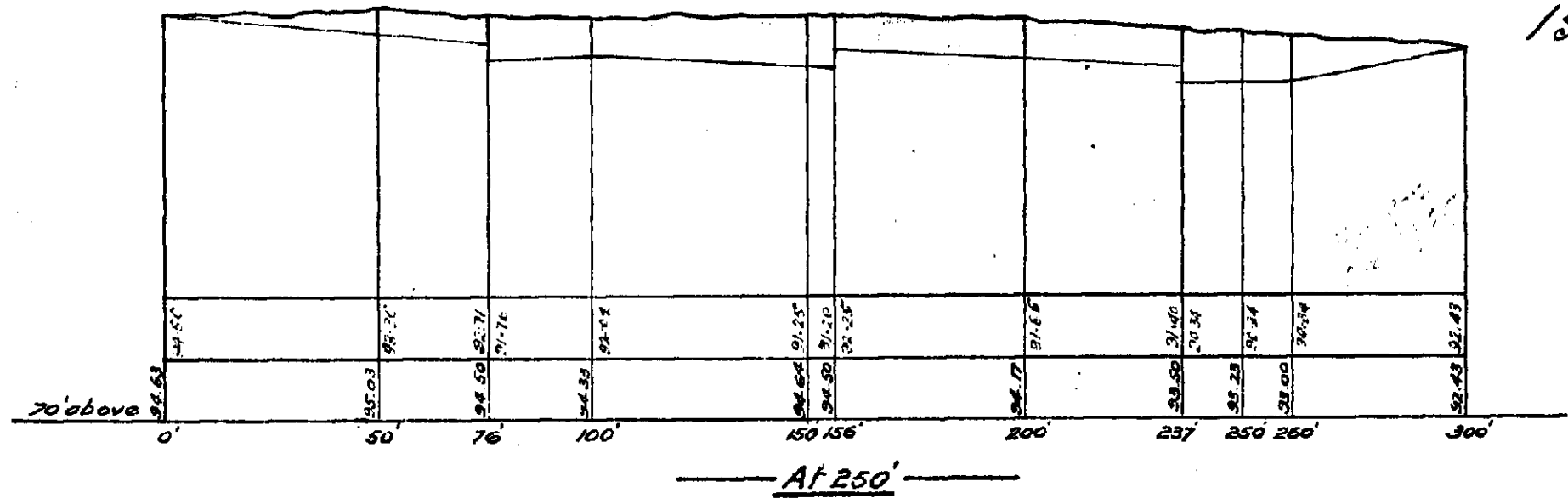

At 250'

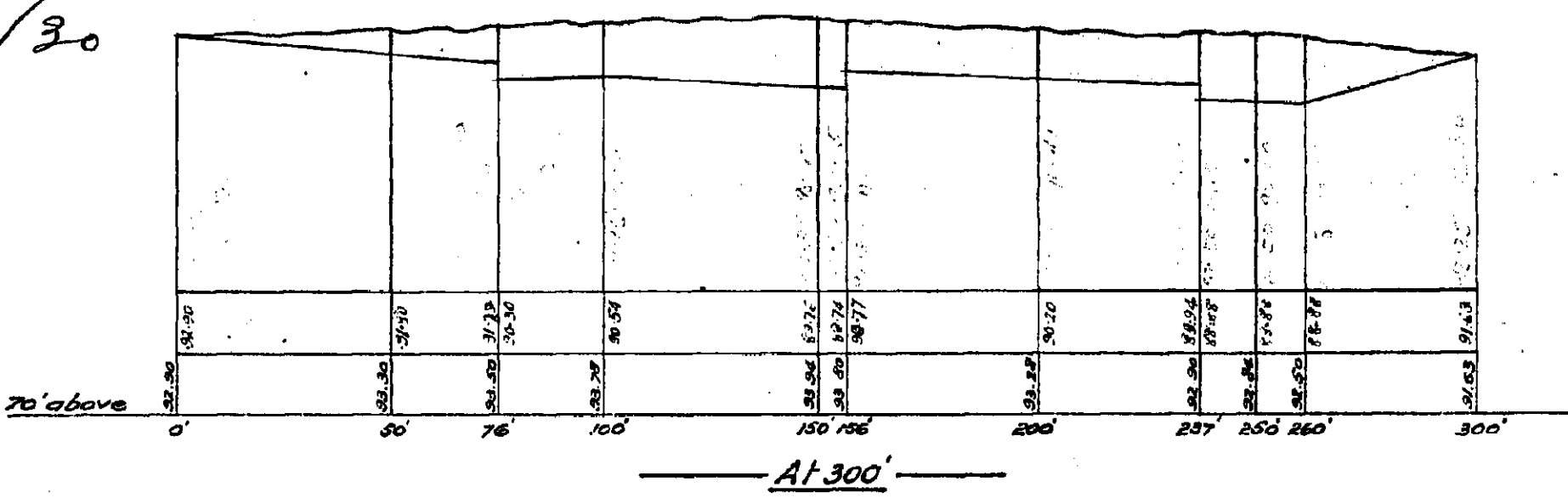

At 300'

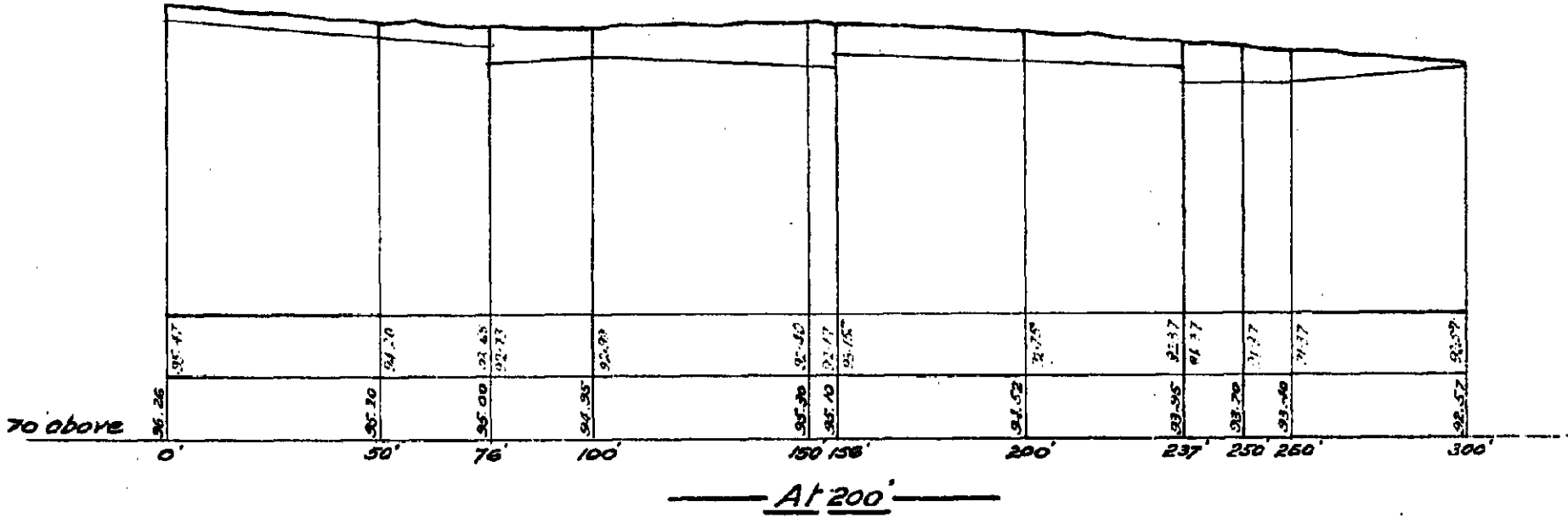

At 200'

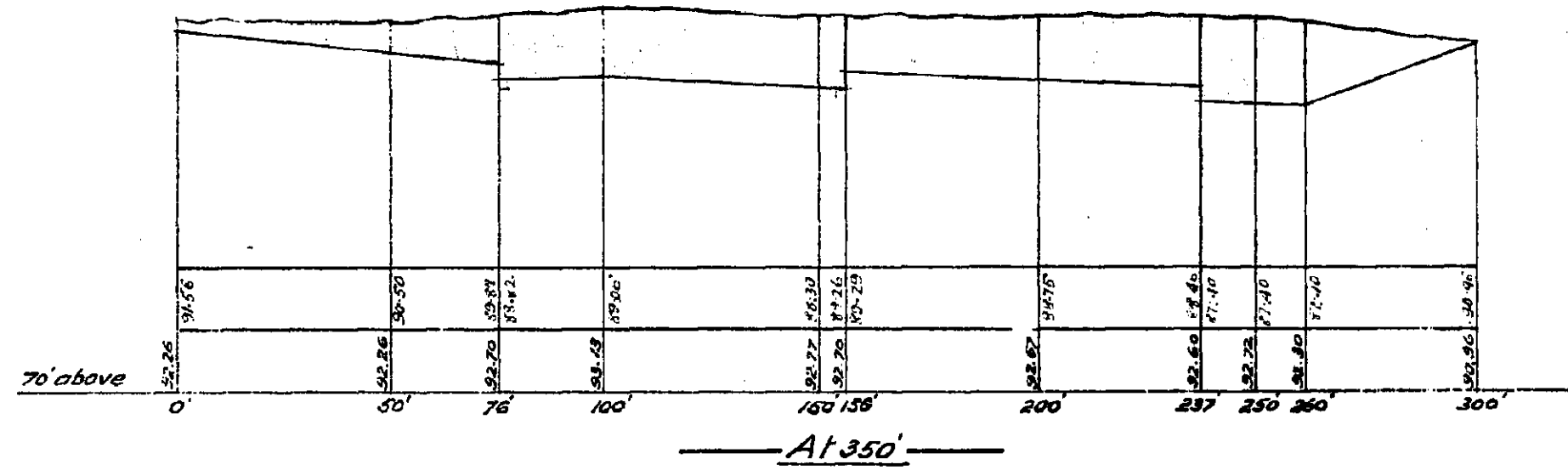

At 350'

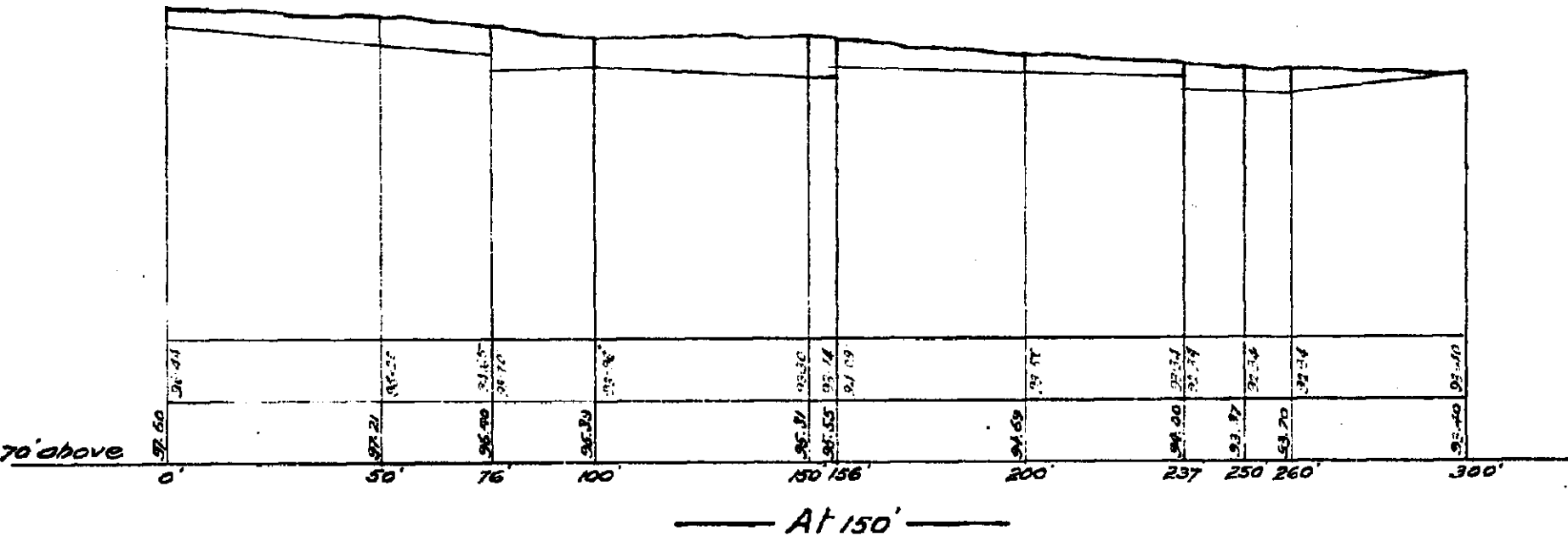

At 150'

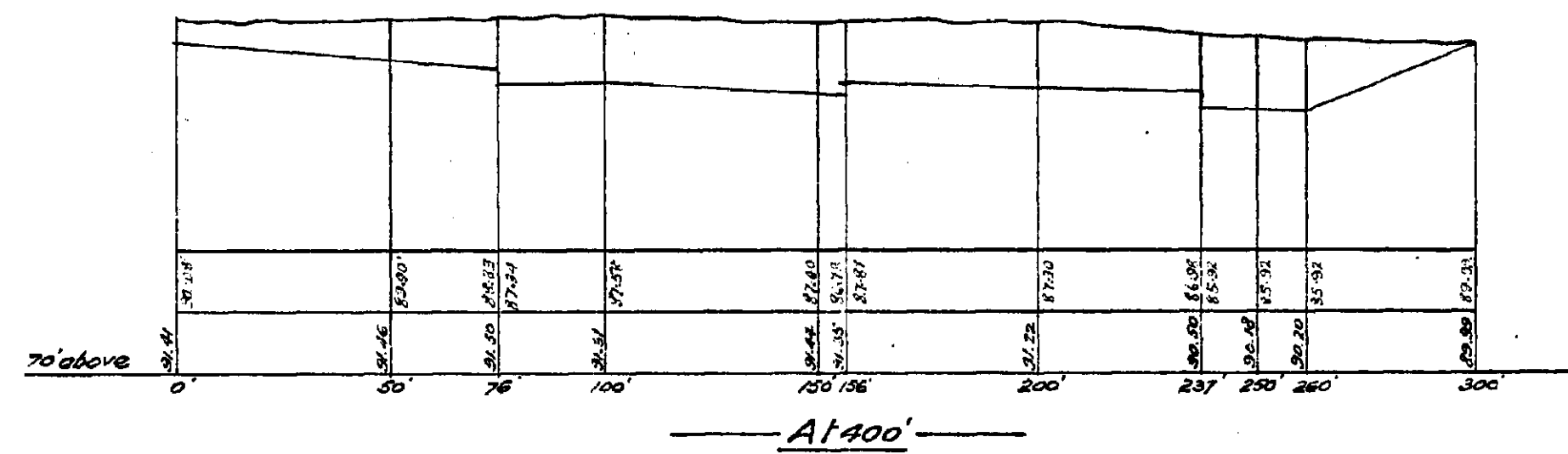

At 400'

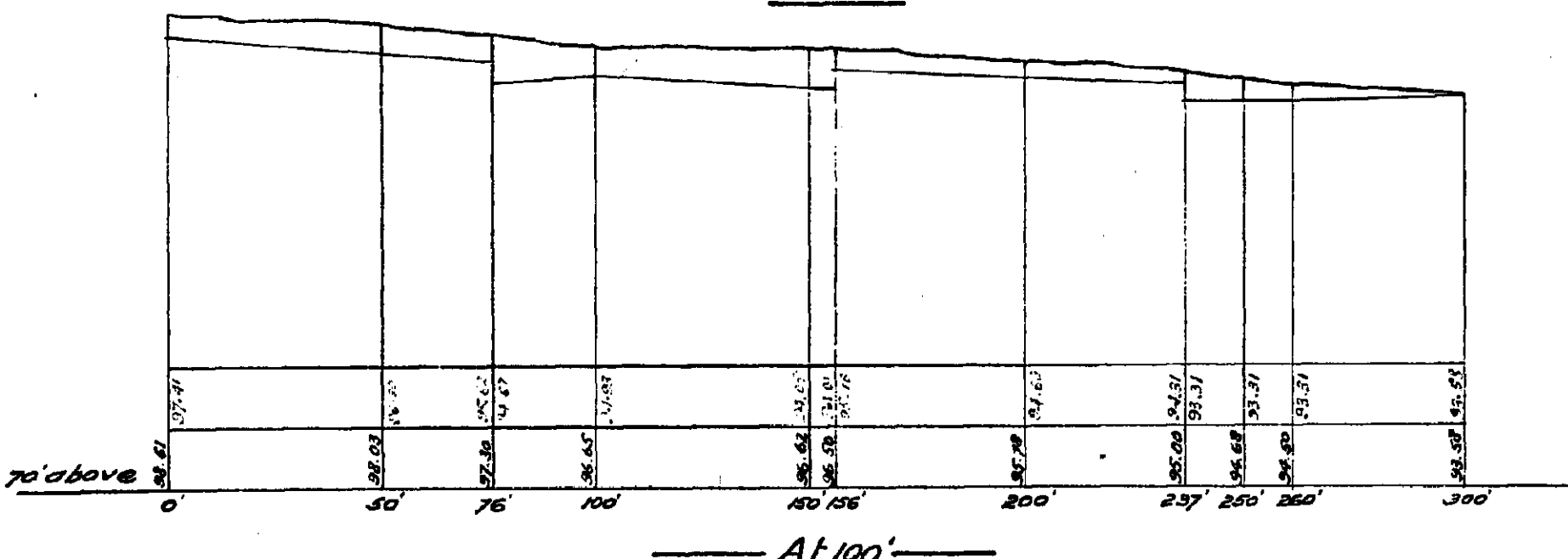

At 100'

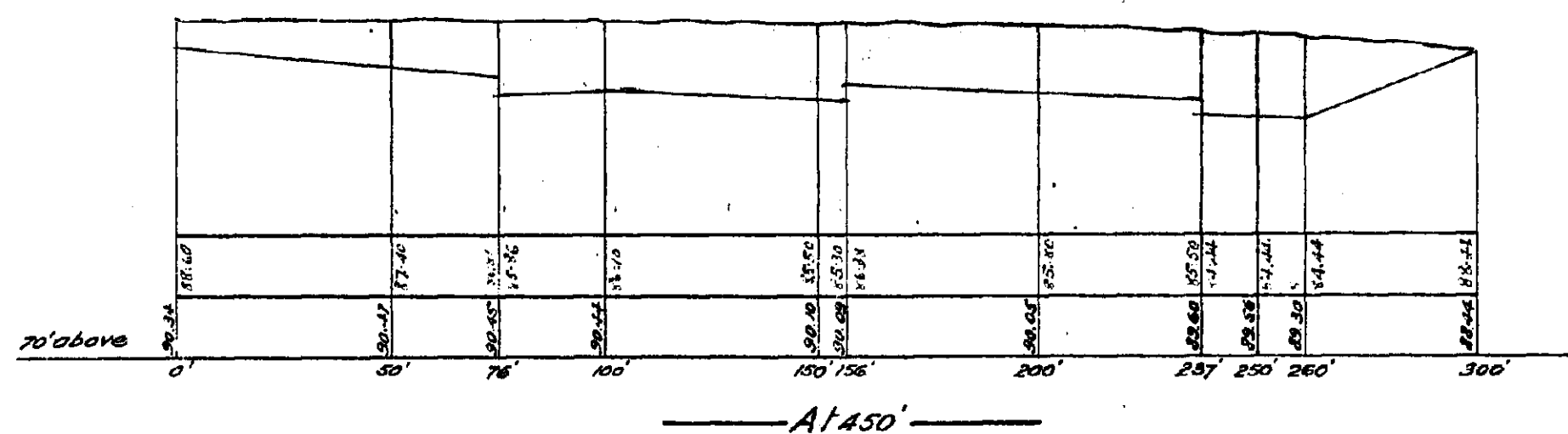

At 450'

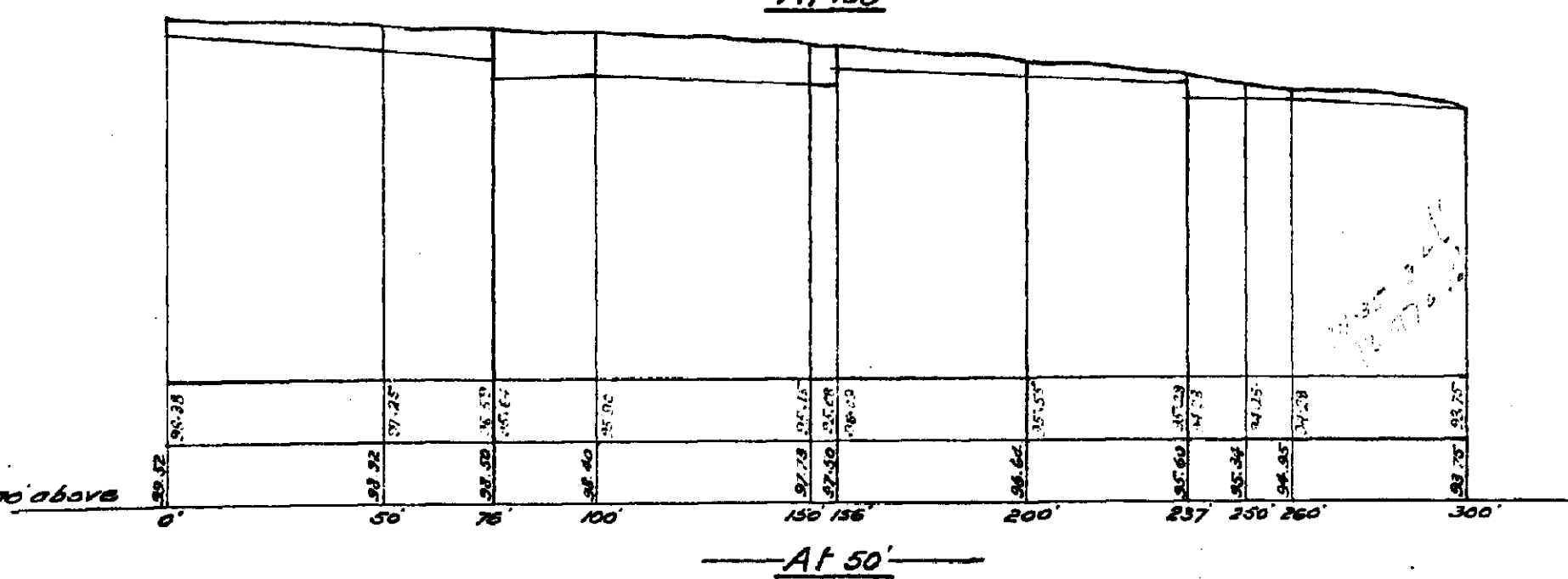

At 50'

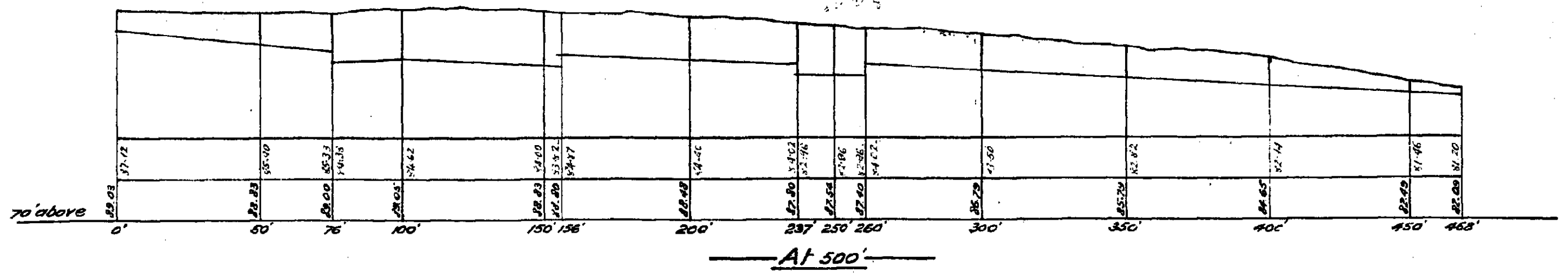

At 500'

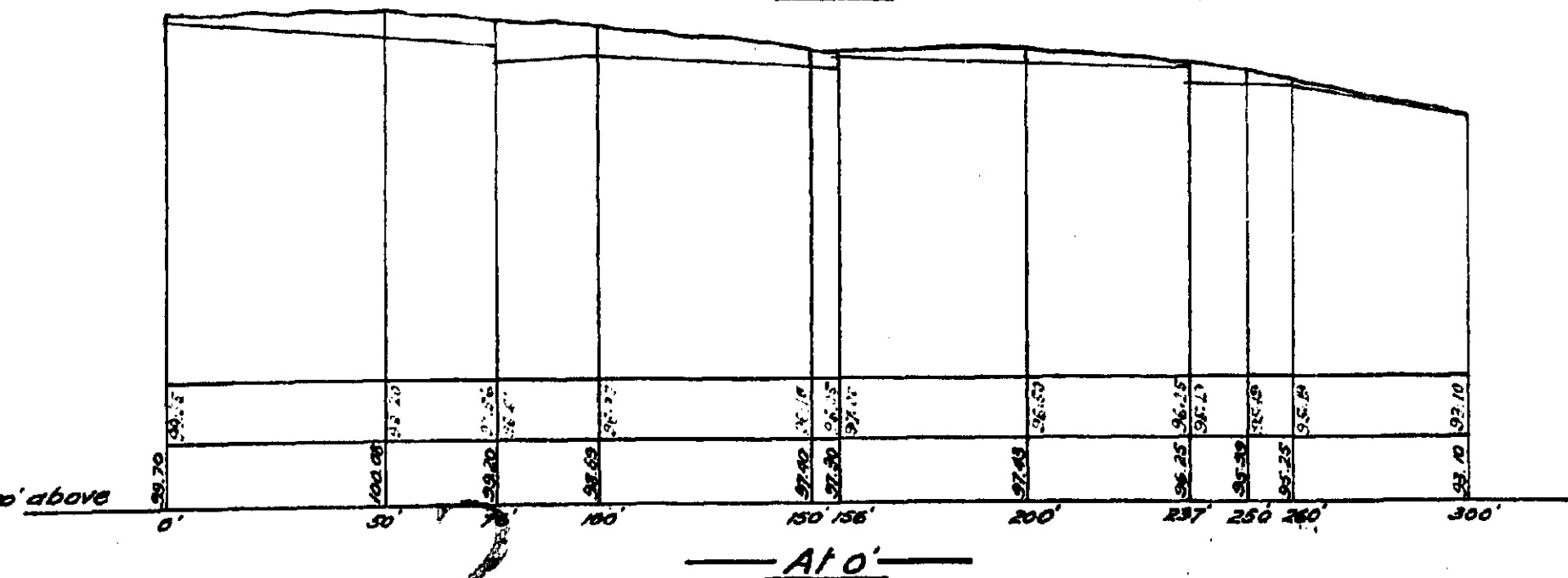

At 0'

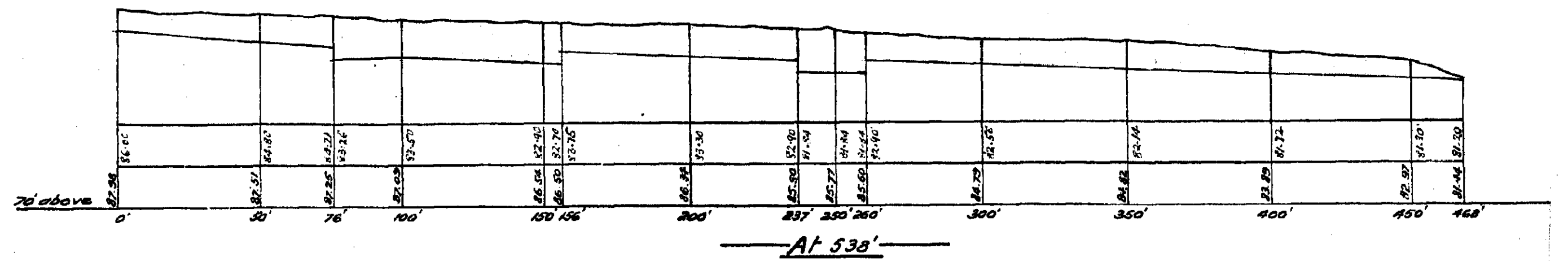

At 530'

Sections.

Scales. Horizontal 40 feet to 1 inch.
Vertical 10 " " 1 "

XE 5 2

Q1

CITY OF MELBOURNE QUEEN VICTORIA MARKET.
 PROPOSED WHOLESALE FRUIT MARKET ON OLD CEMETRY SITE.

CONTRACT A.
 SHEET No 2.

Scale - 1/2" = 1'-0"

C. H. Kemp
 B. Furney
 10/3/30

THIS IS THE DRAWING REFERRED TO IN CONTRACT DATED 15/11/30.
 Witness: John W. Lennan
 Donald W. Lennan

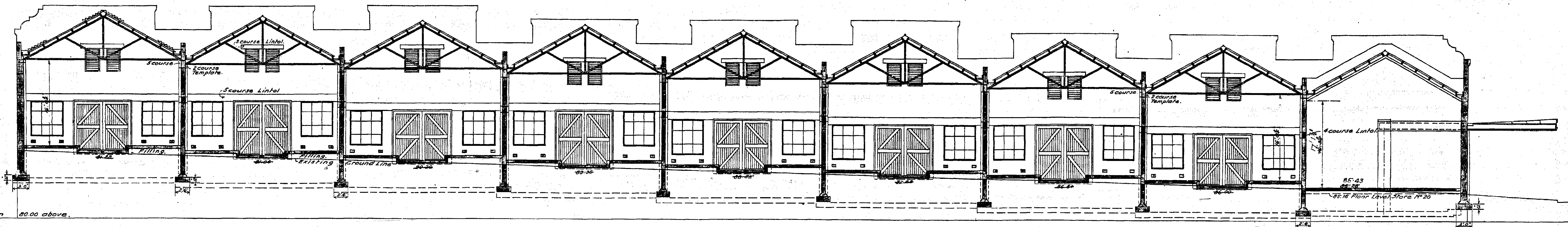

Section C.C.

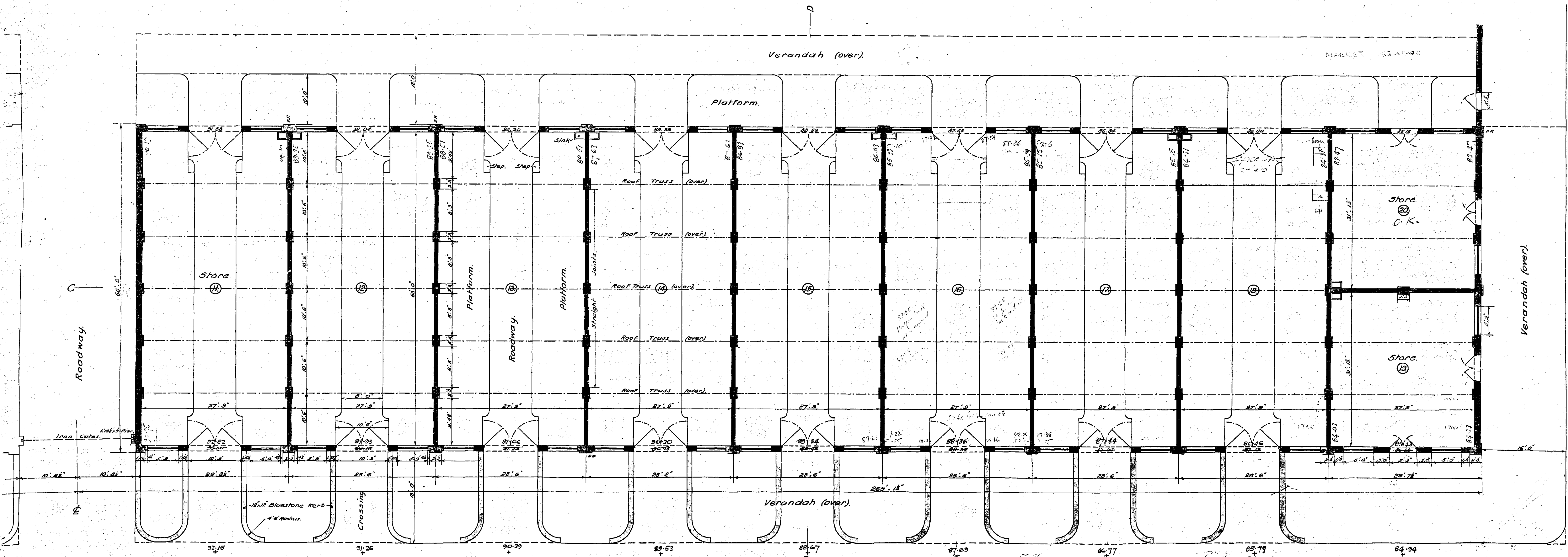

Ground Plan.

2
 E/7

A200-079

XE 7 2/7

CITY OF MELBOURNE QUEEN VICTORIA MARKET.
 PROPOSED WHOLESALE FRUIT MARKET ON OLD CEMETRY SITE.

Scale = 1/4" = 1'0"

CH Kemp
B. Surveyor
13/8/30

THIS IS THE DRAWING
 REFERRED TO IN CONTRACT
 DATED 15/11/30
 Witness

CONTRACT A.
 SHEET No 3.

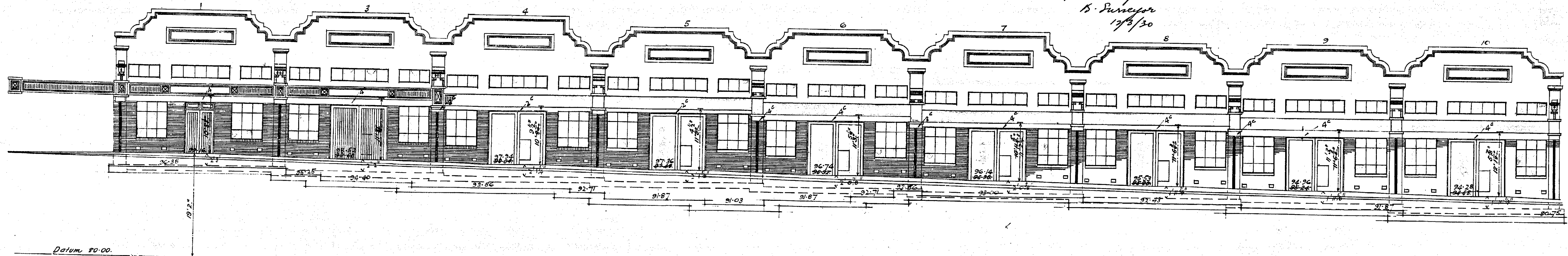

FRANKLIN STREET ELEVATION SOUTH-WEST BLOCK.

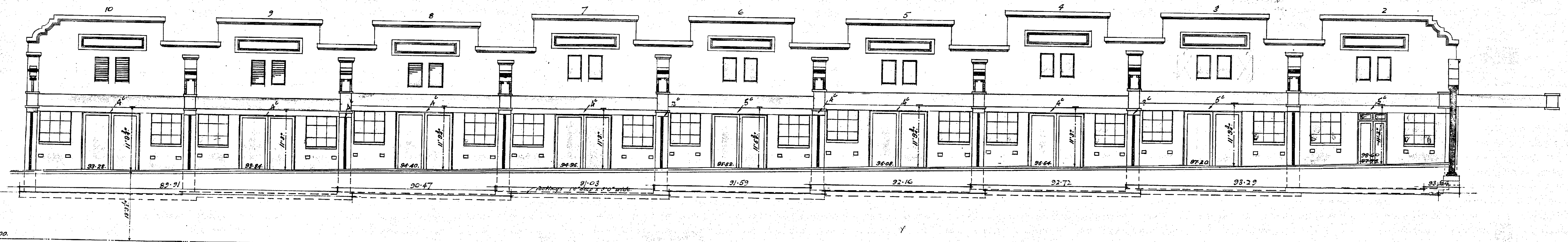

NORTH ELEVATION SOUTH-WEST BLOCK.

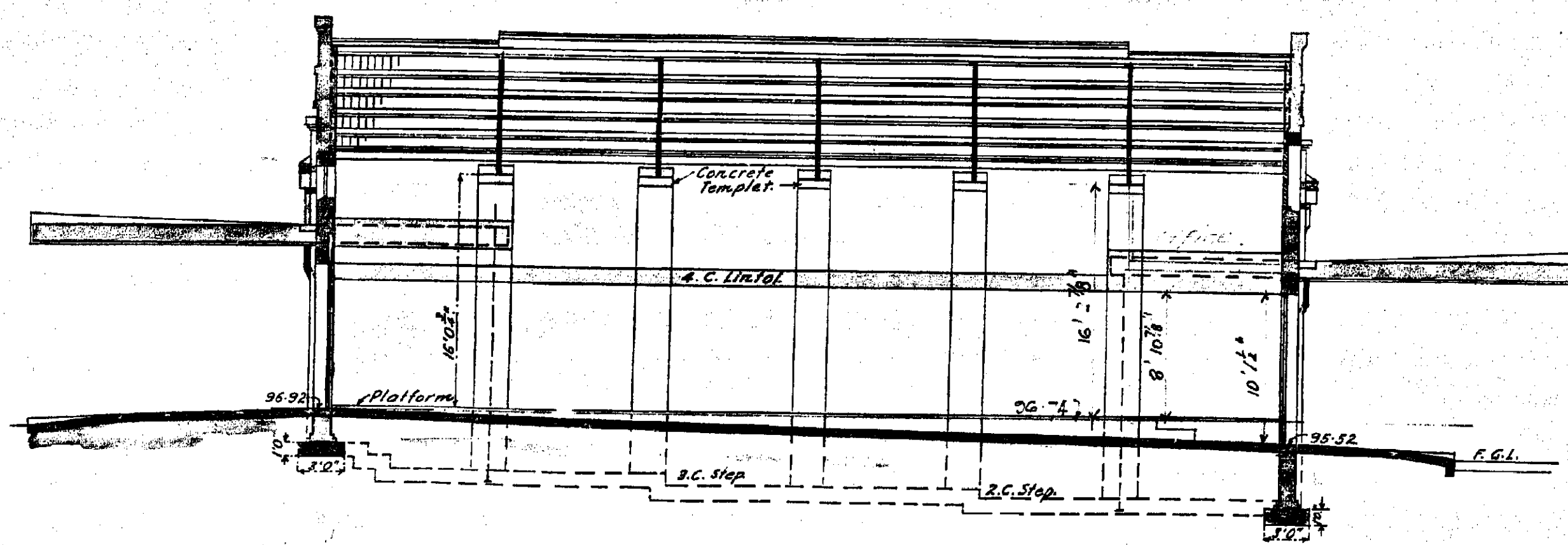

SECTION B.B.

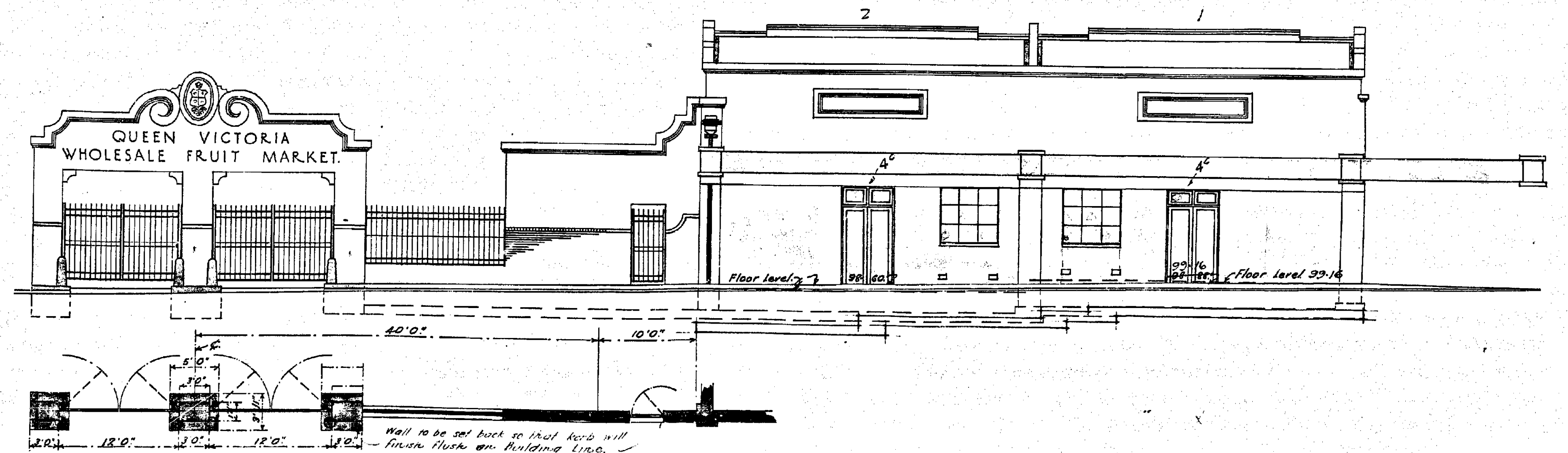

PEEL STREET ELEVATION SOUTH-WEST BLOCK.

A200-080

XE7 3/4

AE 3

CITY OF MELBOURNE QUEEN VICTORIA MARKET.
 PROPOSED WHOLESALE FRUIT MARKET ON OLD CEMETRY SITE.

CONTRACT A.
 SHEET N° 4.

Scale - 1/4" = 10'

C. Kemp
B. Surveyor
 17/3/30

THIS IS THE DRAWING
 REFERRED TO IN CONTRACT
 DATED 15/11/30
 Witness *[Signature]*

John W. Lynam
Donald W. Lynam

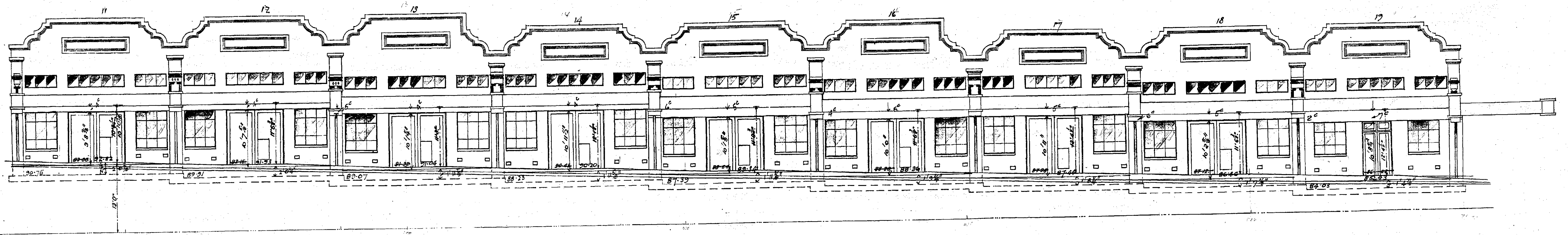

FRANKLIN STREET ELEVATION SOUTH-EAST BLOCK.



NORTH ELEVATION SOUTH-EAST BLOCK.

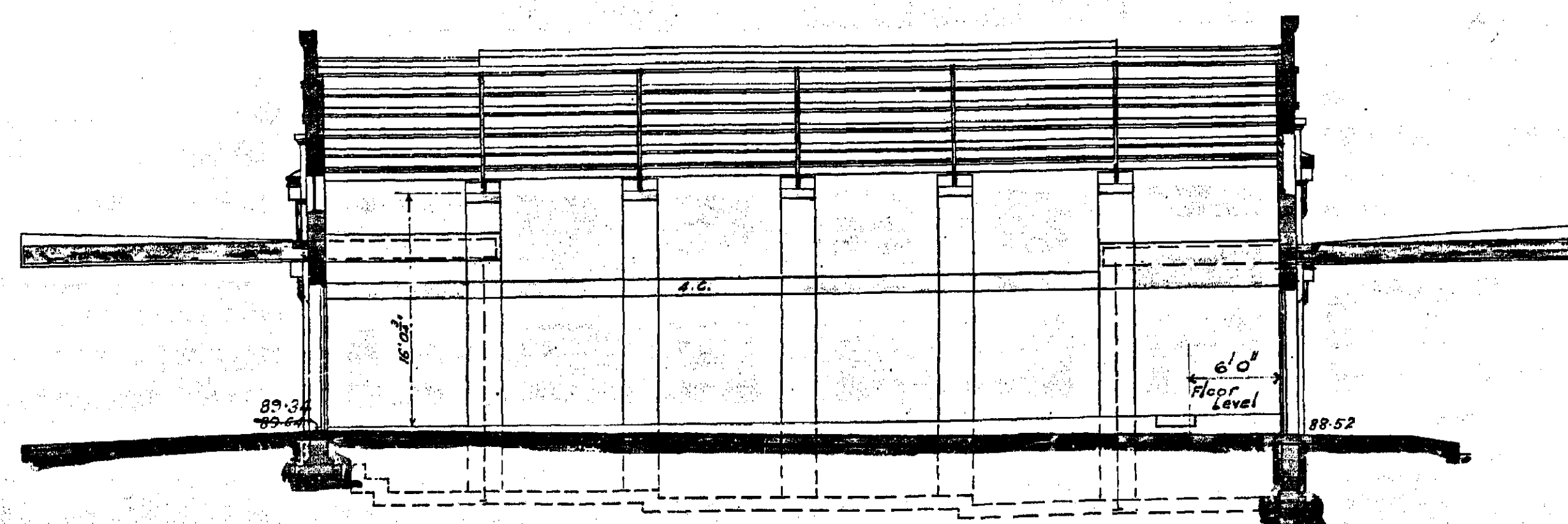

SECTION D.D.

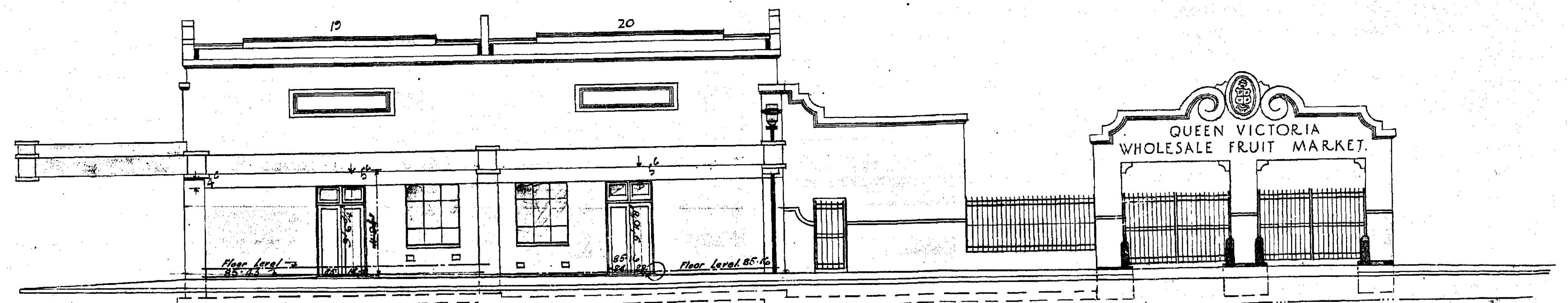

QUEEN STREET ELEVATION SOUTH-EAST BLOCK.

XE7 4

A200-081

XE7 4

CITY OF MELBOURNE QUEEN VICTORIA MARKET.
 PROPOSED WHOLESALE FRUIT MARKET ON OLD CEMETRY SITE.

CONTRACT A.
 SHEET No 7.

C. H. Kemp
B. Surrayer
 12/3/30

THIS IS THE DRAWING
 REFERRED TO IN THE CONTRACT
 DATED 15/4/30
 Witness *[Signature]*

John W. Leman
David C. Leman

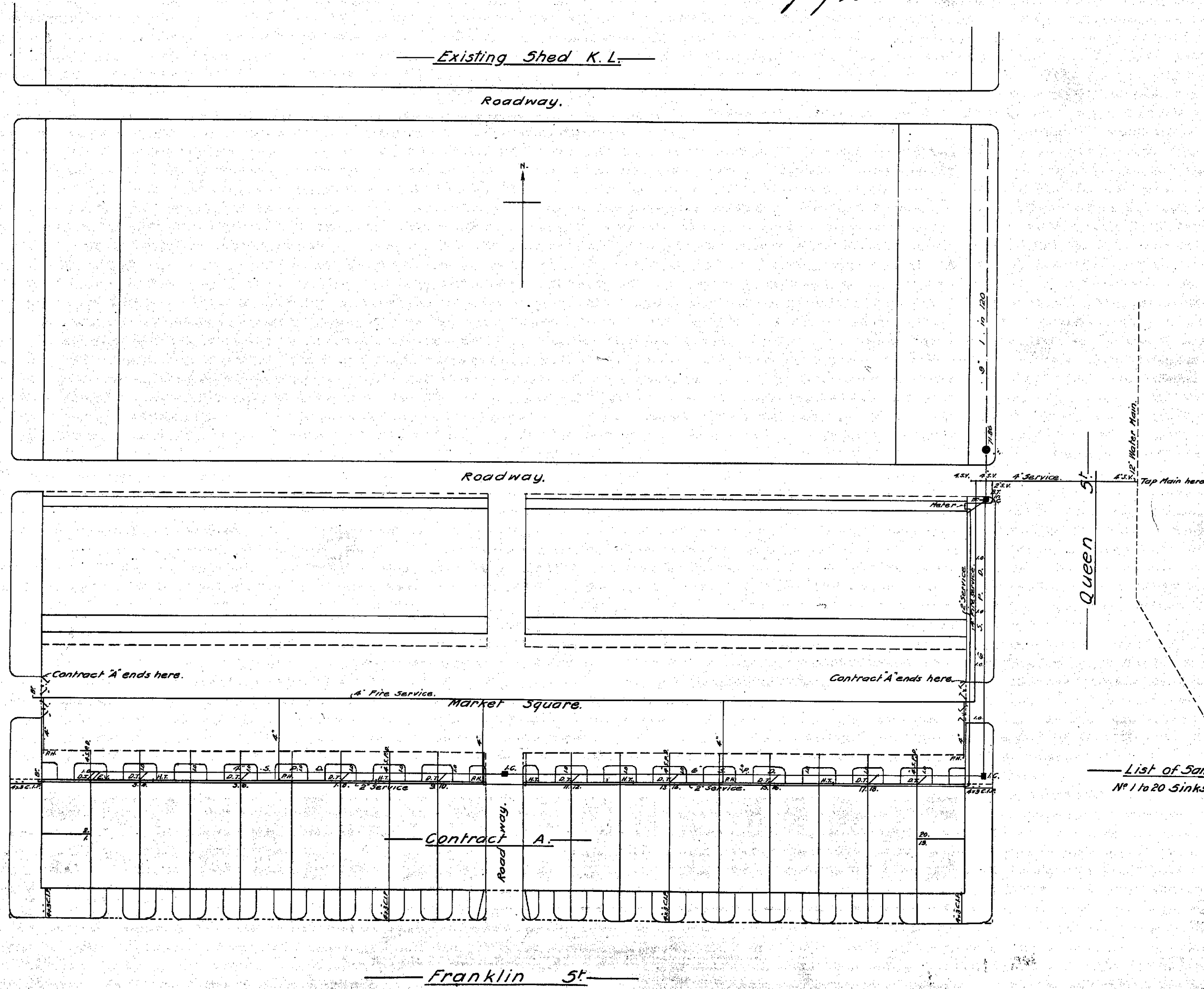

List of Sanitary Fittings.
 No 1 to 20 Sinks proposed.

7
 XE 77

Franklin St.
 Site Plan.
 Scale 40 feet to 1 inch.

A200-083 XE 77

CITY OF MELBOURNE QUEEN VICTORIA MARKET.
 PROPOSED WHOLESALE FRUIT MARKET ON OLD CEMETRY SITE.

THIS IS THE DRAWING REFERRED TO IN CONTRACT DATED 15/10/10
 Witness: *John W. James* *Ernest C. Linnam*

CONTRACT B.
 SHEET N° 1.

Scale - 3/8" = 1'-0"

C. Kemp
 17/3/10 *B. Sawyer*

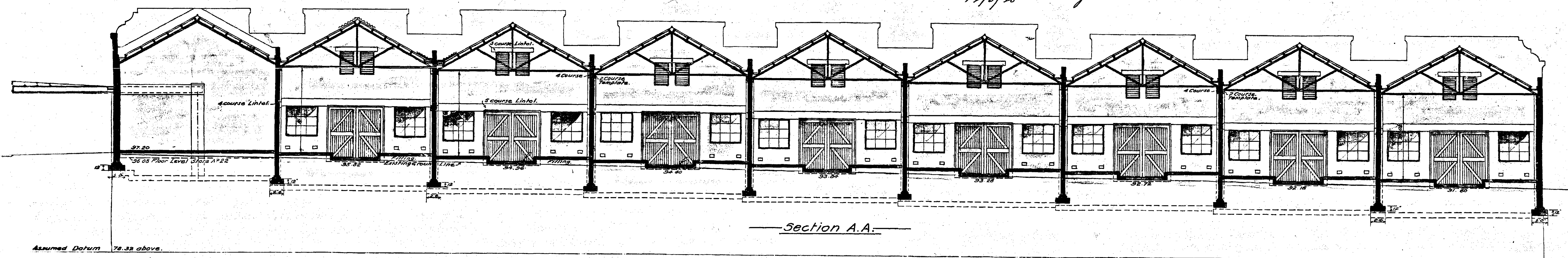

Assumed Datum 76.33 above.

Ⓟ

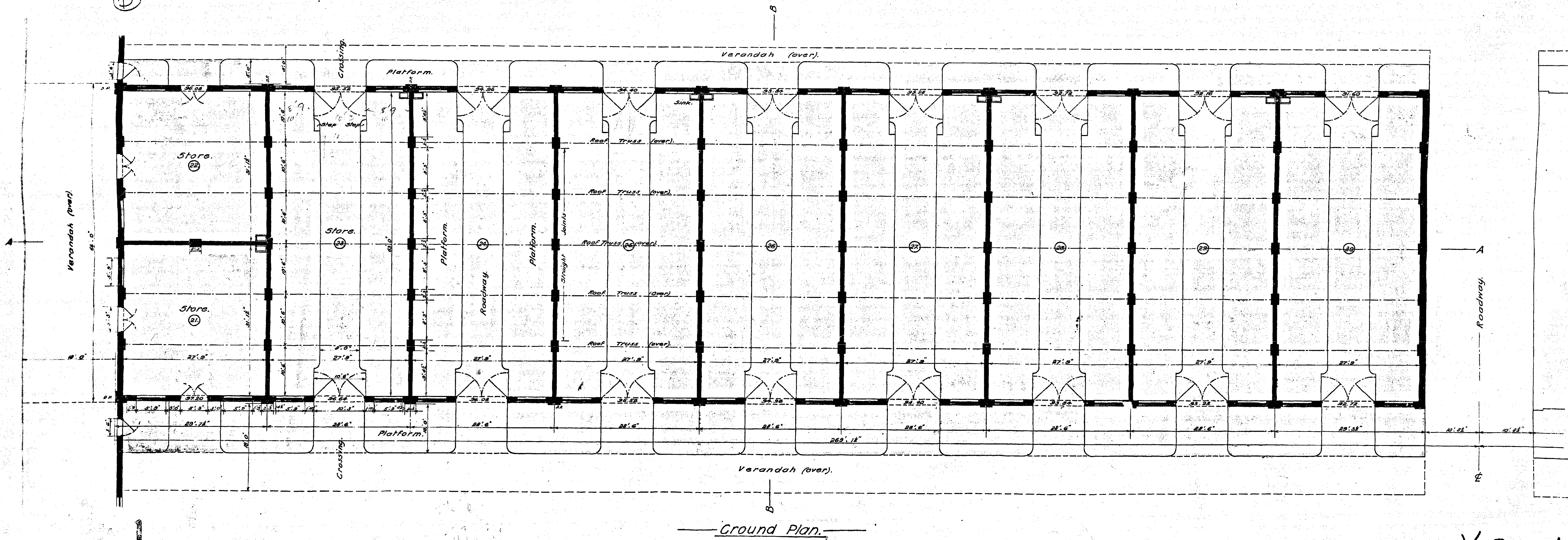

XE 11 6

A200-085

XE 11 1/2

CITY OF MELBOURNE QUEEN VICTORIA MARKET.
 PROPOSED WHOLESALE FRUIT MARKET ON OLD CEMETERY SITE.

Scale :- $\frac{1}{8}'' = 1'0''$

C. H. Kemp
 R. Surveyor
 12/3/30

THIS IS THE DRAWING REFERRED TO IN CONTRACT DATED 15/11/30

John M. Lunnell
 Donald C. Lunnell

CONTRACT B.
 SHEET No 3.

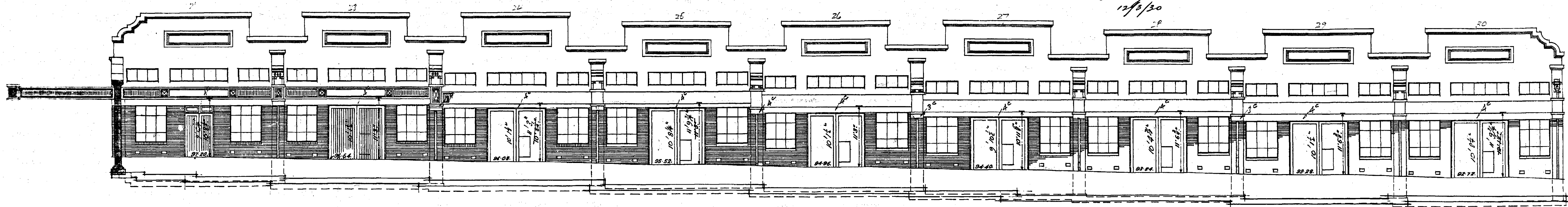

MARKET SQUARE ELEVATION NORTH-WEST BLOCK.

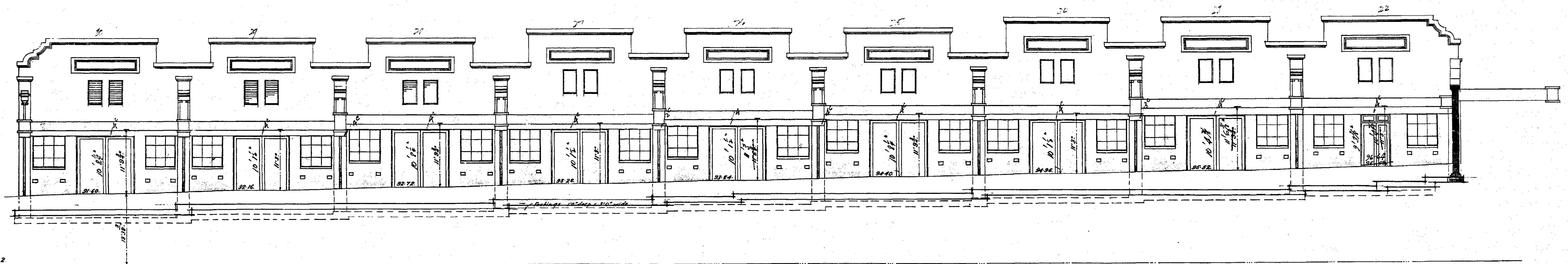

NORTH ELEVATION NORTH-WEST BLOCK.

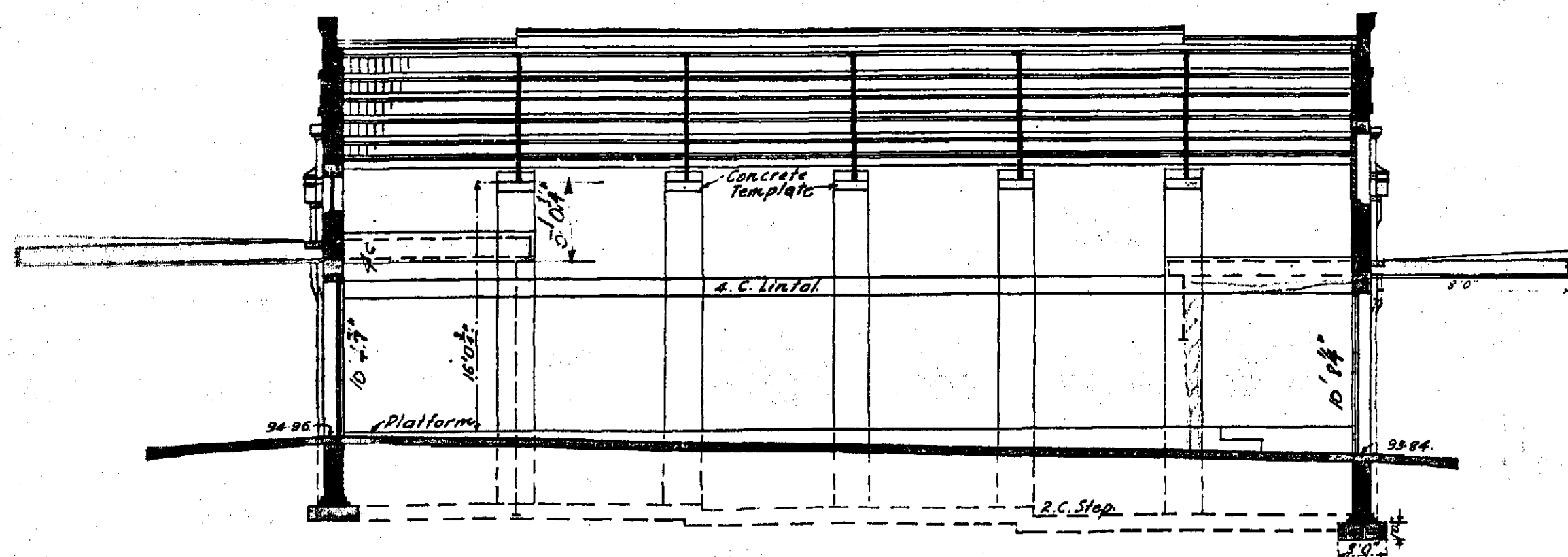

SECTION B.B.

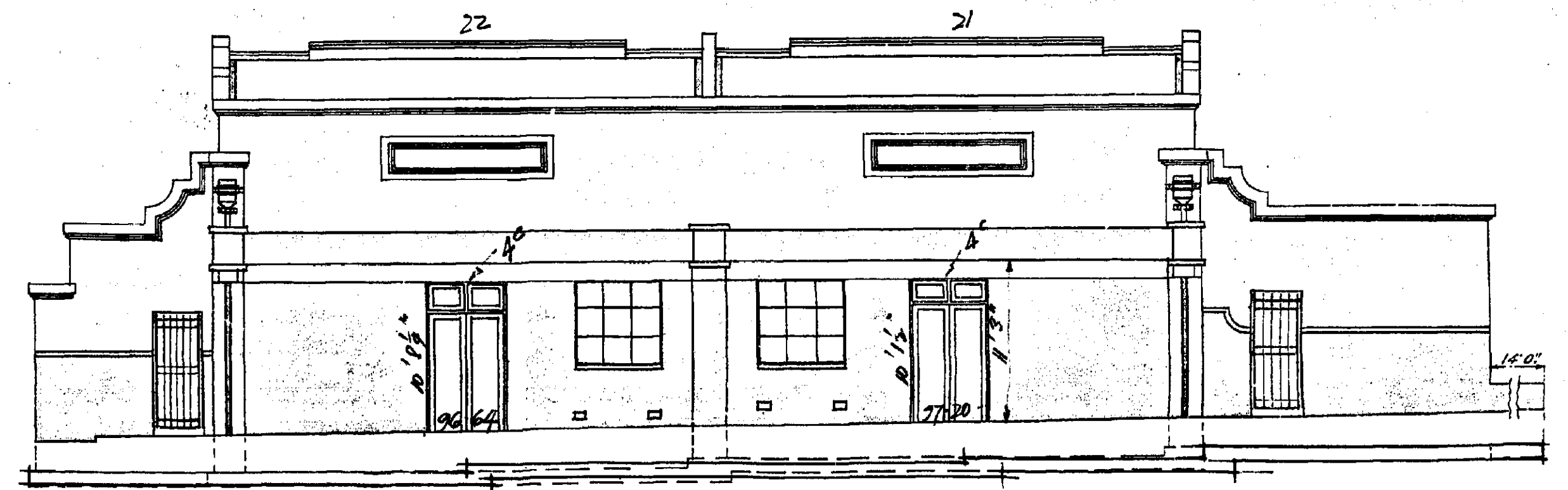

PEEL STREET ELEVATION NORTH-WEST BLOCK.

XE 116 ³

A200-086

XE 116

CITY OF MELBOURNE QUEEN VICTORIA MARKET.
 PROPOSED WHOLESALE FRUIT MARKET ON OLD CEMETRY SITE.

CONTRACT B.
 SHEET No 5.

Scale - 1/2" = 1'-0"

C.N. Kemp
 B. Surveyor
 12/3/30

THIS IS THE DRAWING
 REFERRED TO IN CONTRACT
 DATED 15/11/30
 Witness

J. M. Kemp
 Donald de Lorman

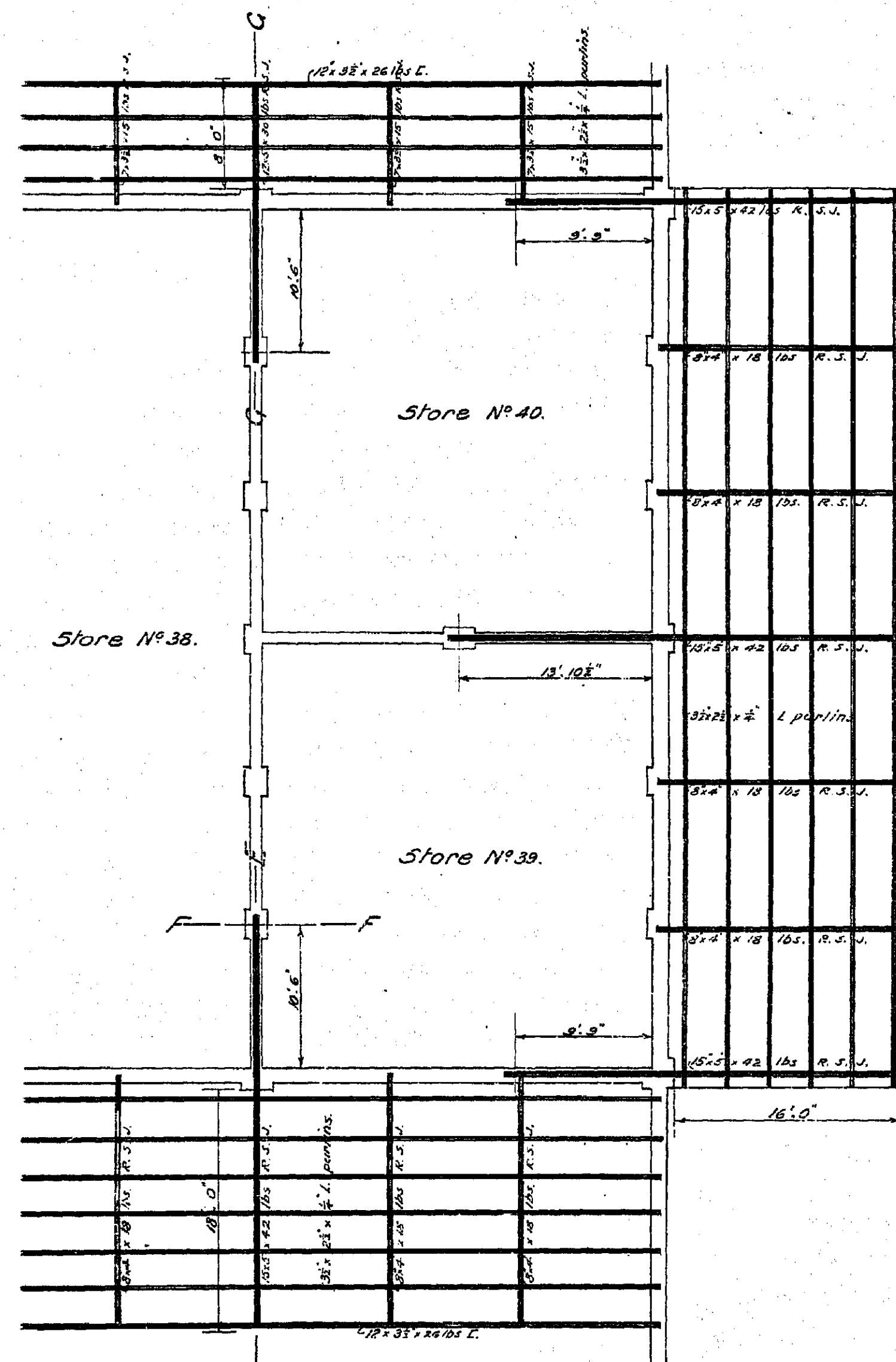

Part Plan showing Cantilever Verandahs.
 Scale 8 feet to 1 inch.

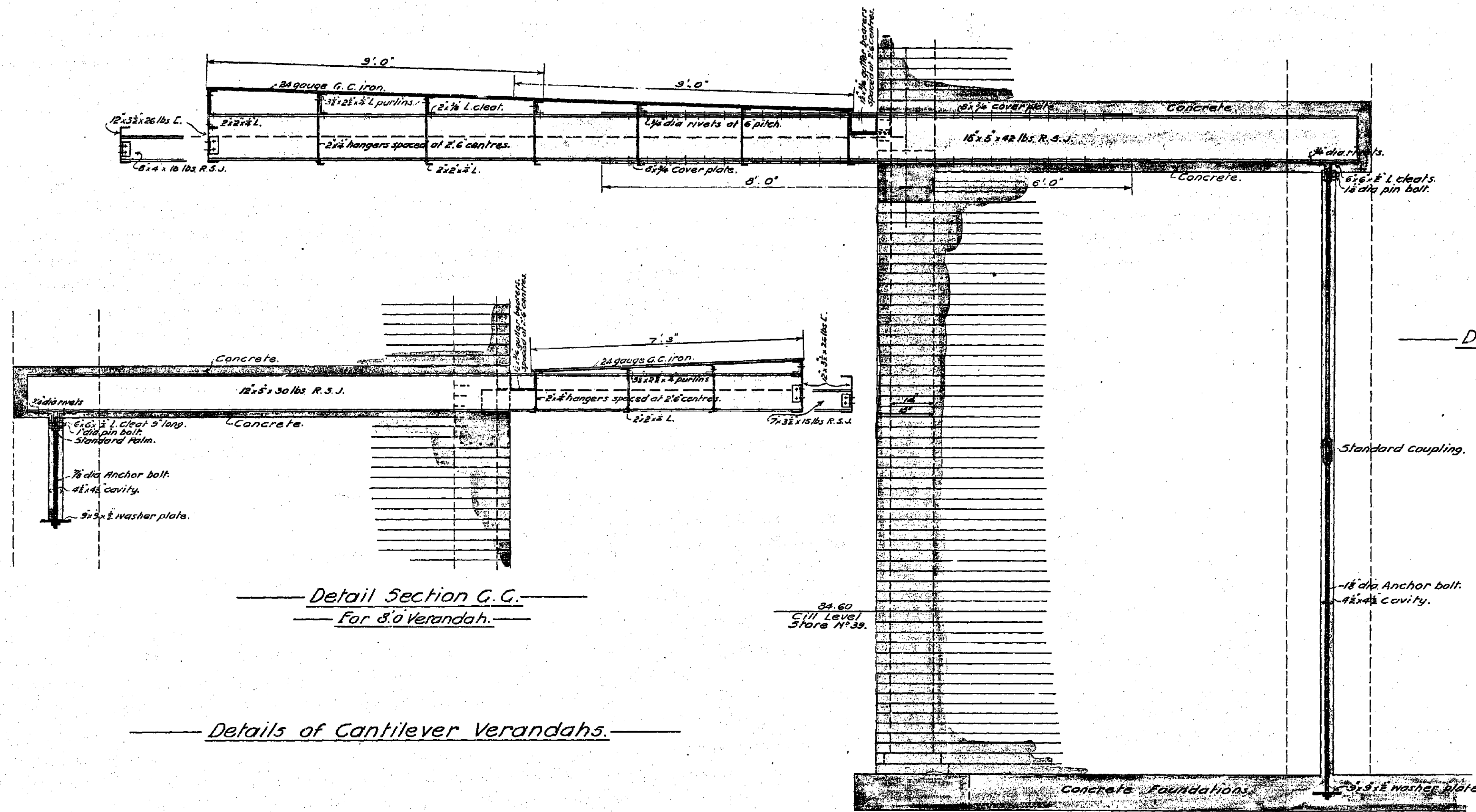

Detail Section G.G.
 For 3'-0" Verandah.

Detail Section E.E.
 For 18'-0" and 16'-0" Verandahs.

Detail Section F.F.

Plan

Detail of Steppings

Note. For the several heights of Steppings
 See Scale Elevations.

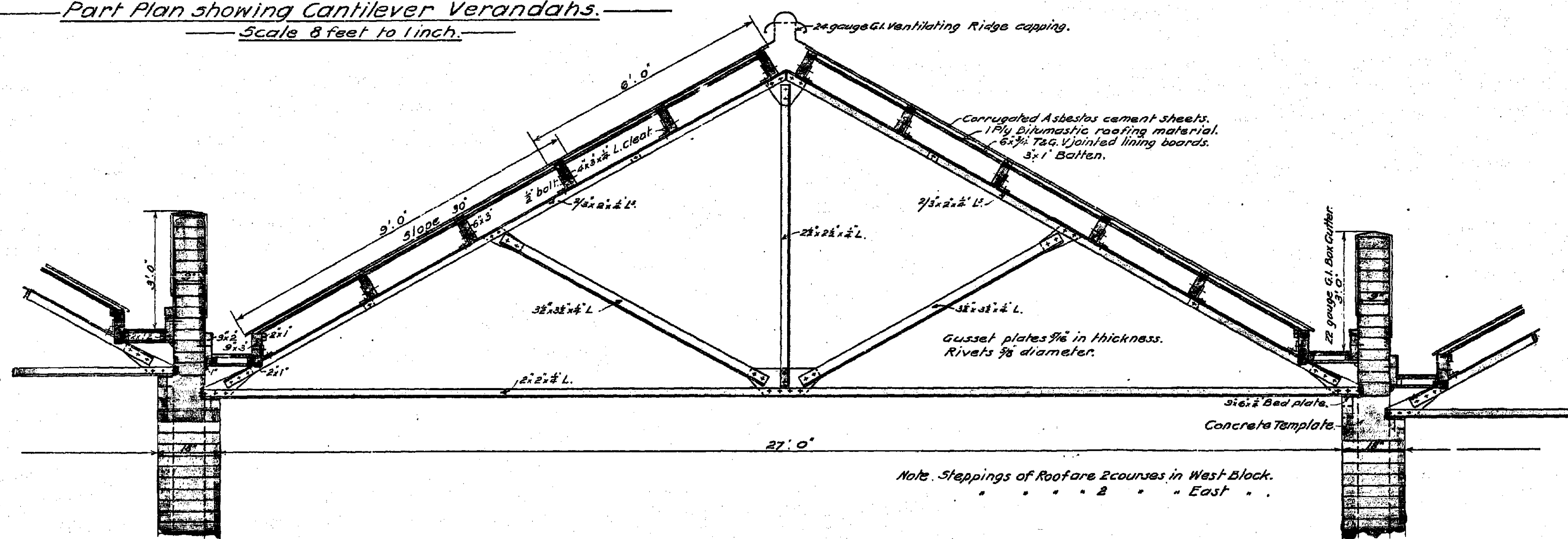

Type Cross Section.

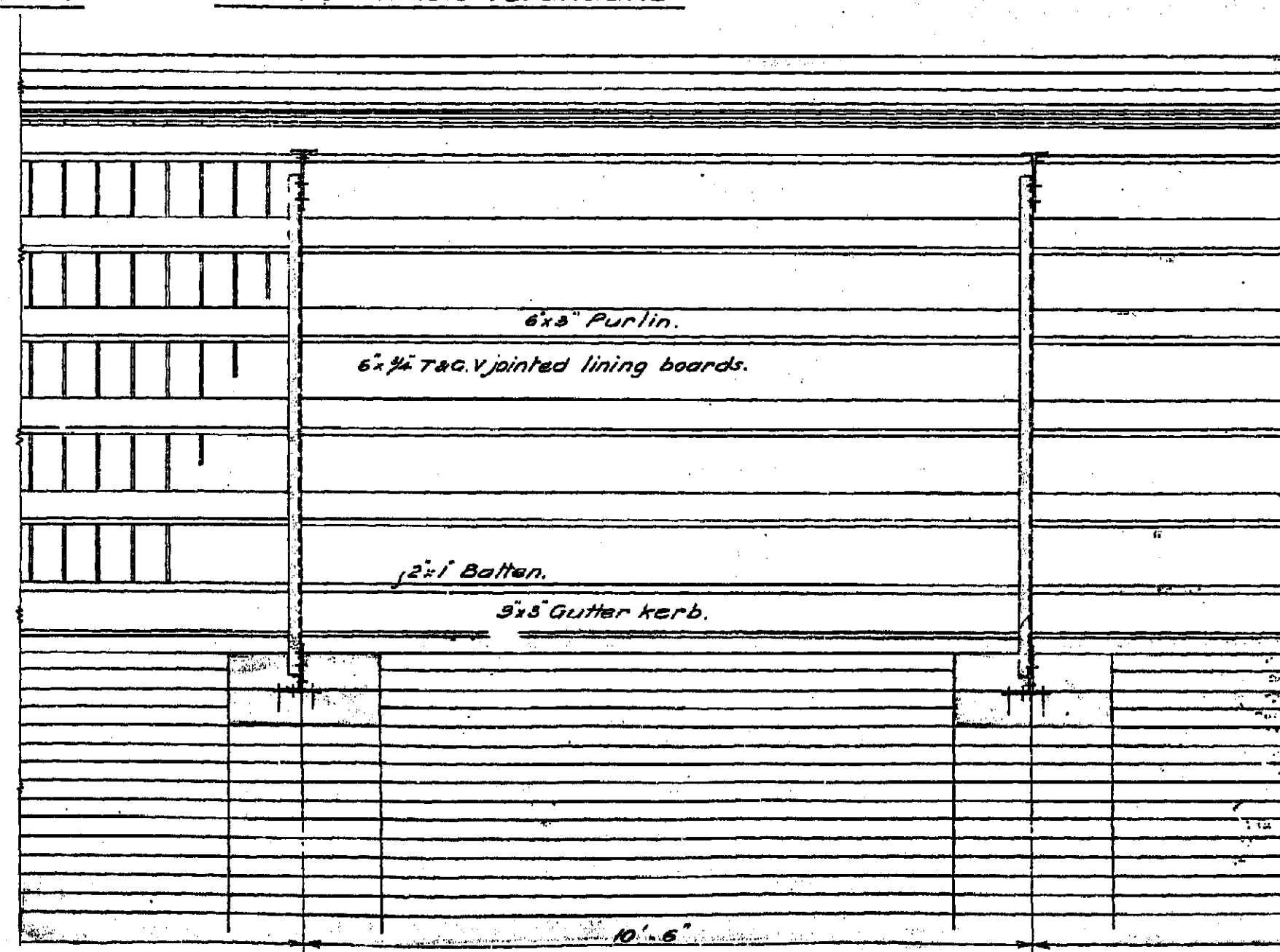

Type Longitudinal Section.

Detail of Roofs.

5
 KE 116

A200-087 KE. 11. E

CITY OF MELBOURNE QUEEN VICTORIA MARKET.
 PROPOSED WHOLESALE FRUIT MARKET ON OLD CEMETRY SITE.

CONTRACT B.
 SHEET NO 6.

C. H. Kemp
 12/3/30

THIS IS THE DRAWING
 REFERRED TO IN CONTRACT
 DATED 15/11/30
 Witness [Signature]

John M. [Signature]
Ronald W. [Signature]

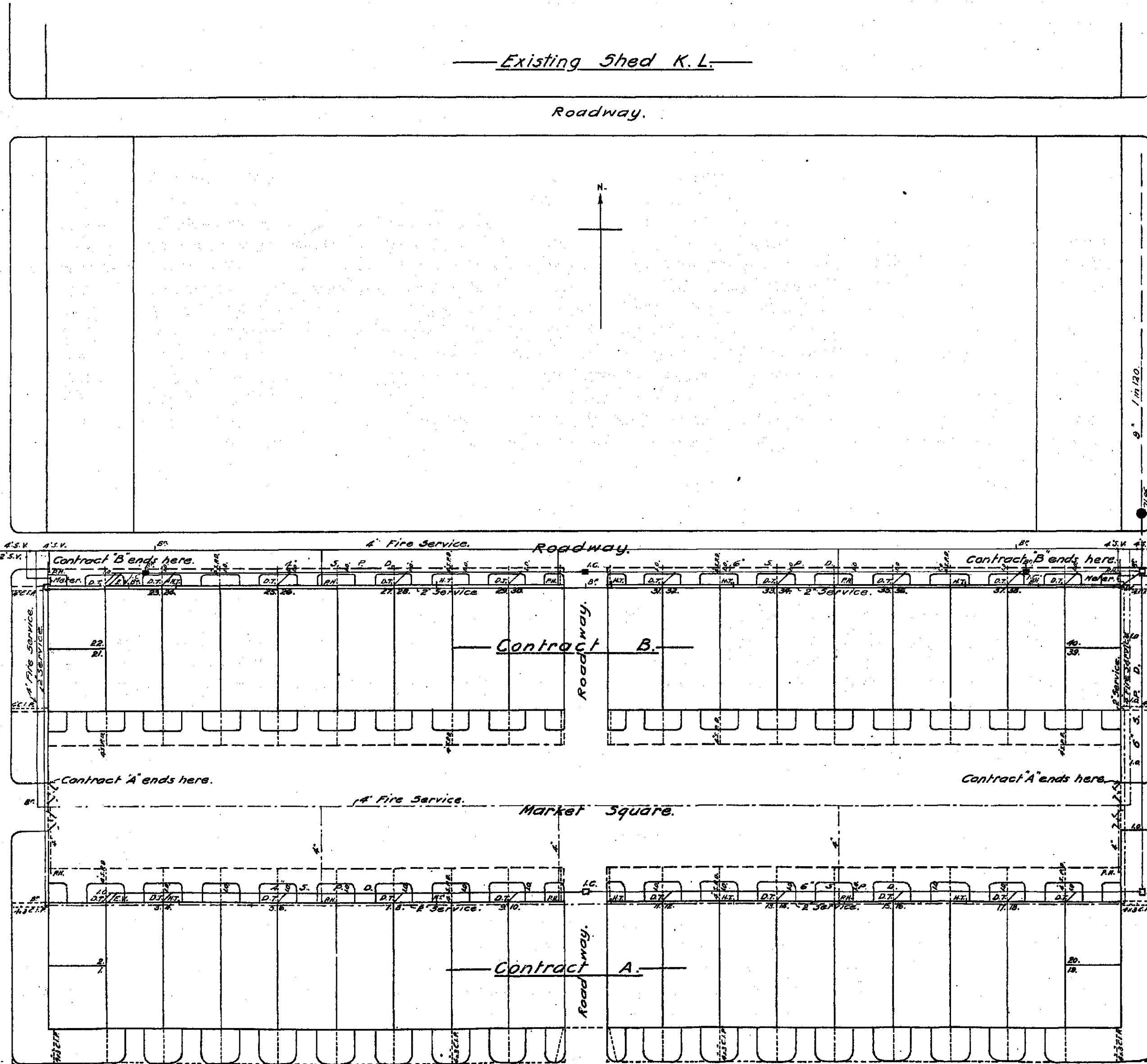

Queen St.

Peel St.

Franklin St.

Site Plan.

Scale 40 feet to 1 inch.

List of Sanitary Fittings.
 21 to 40. Sinks proposed.

XE 11 6

A200-088

XE. 11. 6

CITY OF MELBOURNE QUEEN VICTORIA MARKET.
 PROPOSED WHOLESALE FRUIT MARKET ON OLD CEMETRY SITE.

CONTRACT C.
 SHEET No 5.

THIS IS THE DRAWING
 REFERRED TO IN CONTRACT
 DATED.....
 Witness.....

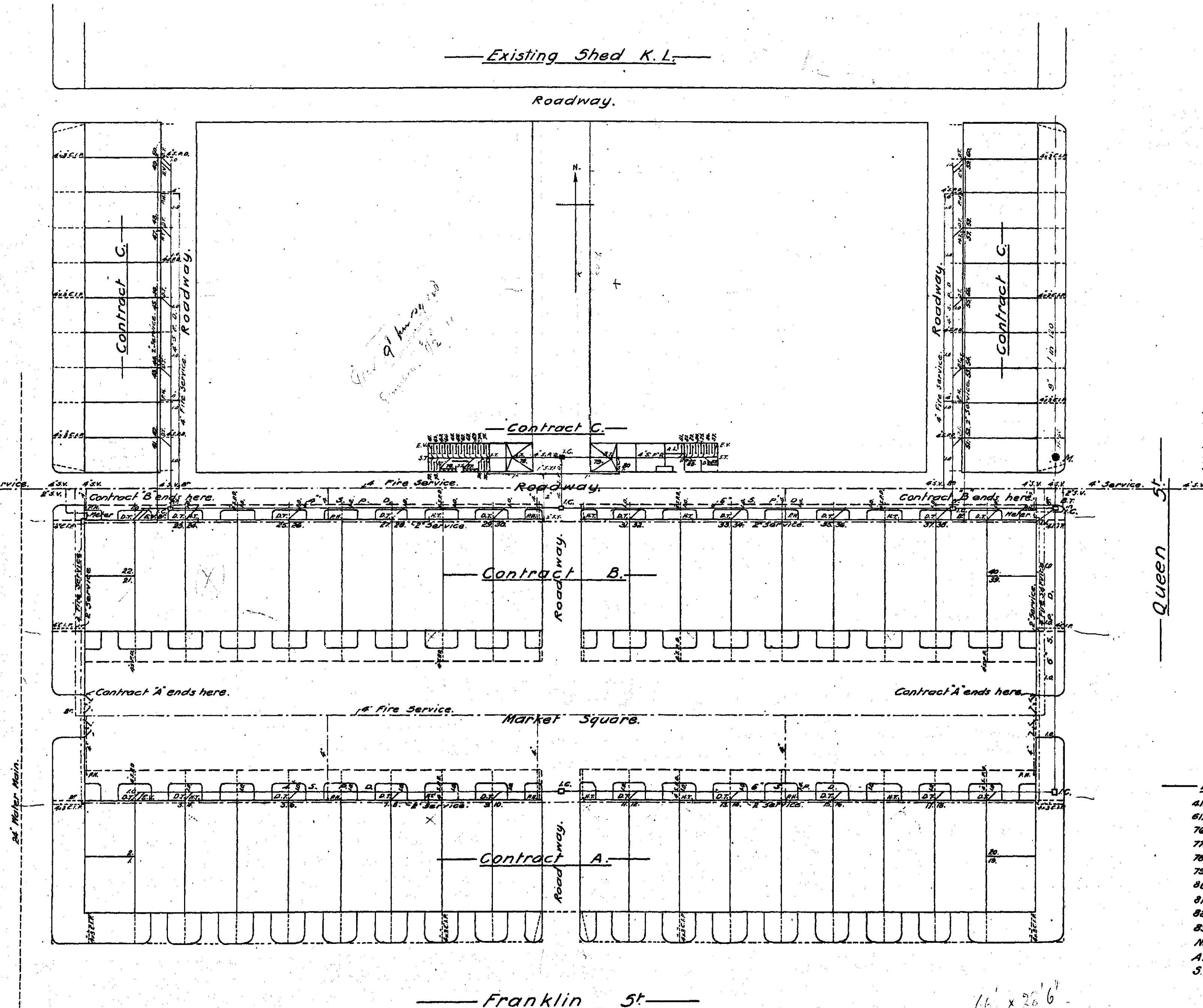

List of Sanitary Fittings.

- 41. to 60 Sinks proposed.
 - 61. to 75 Closets (15)
 - 76. Urinal (4 stall)
 - 77. " " " "
 - 78. Dump
 - 79. " " " "
 - 80. Sized Fruit Rm
 - 81. to 87 Closets (7)
 - 88. Lav Basin.
 - 89. " " " "
- New Drains shown in Blue.
 All Floors to be impervious.
 ST. to have Stand pipes & Taps over.

— Franklin St. —
 — Site Plan. —
 — Scale 40 feet to 1 in. —

66' x 28'6"

XE
 14 5/5

A200-090

XE 14 5/5
 P.E.E.

CITY OF MELBOURNE.
PROPOSED SHEDS AT REAR OF
QUEEN VICTORIA WHOLESALE
FRUIT MARKET.

Scale - 1/8" = 1'-0"
Drawn by
P. H. B.

C. A. Kemp
Building Surveyor.
24/10/35

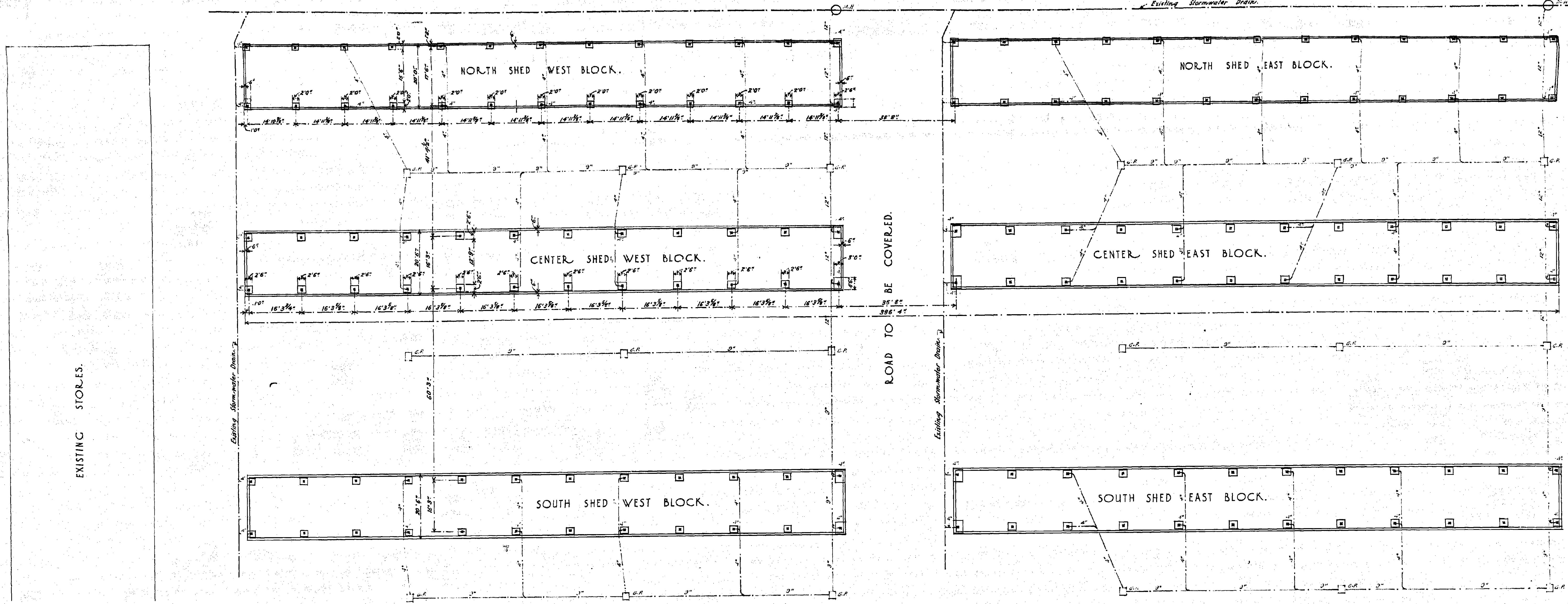

PLAN OF FOOTINGS & STORMWATER DRAINAGE.

1/2" dia. pipe under stone track.
 1/2" dia. pipe under track.
 1/2" dia. pipe under track.

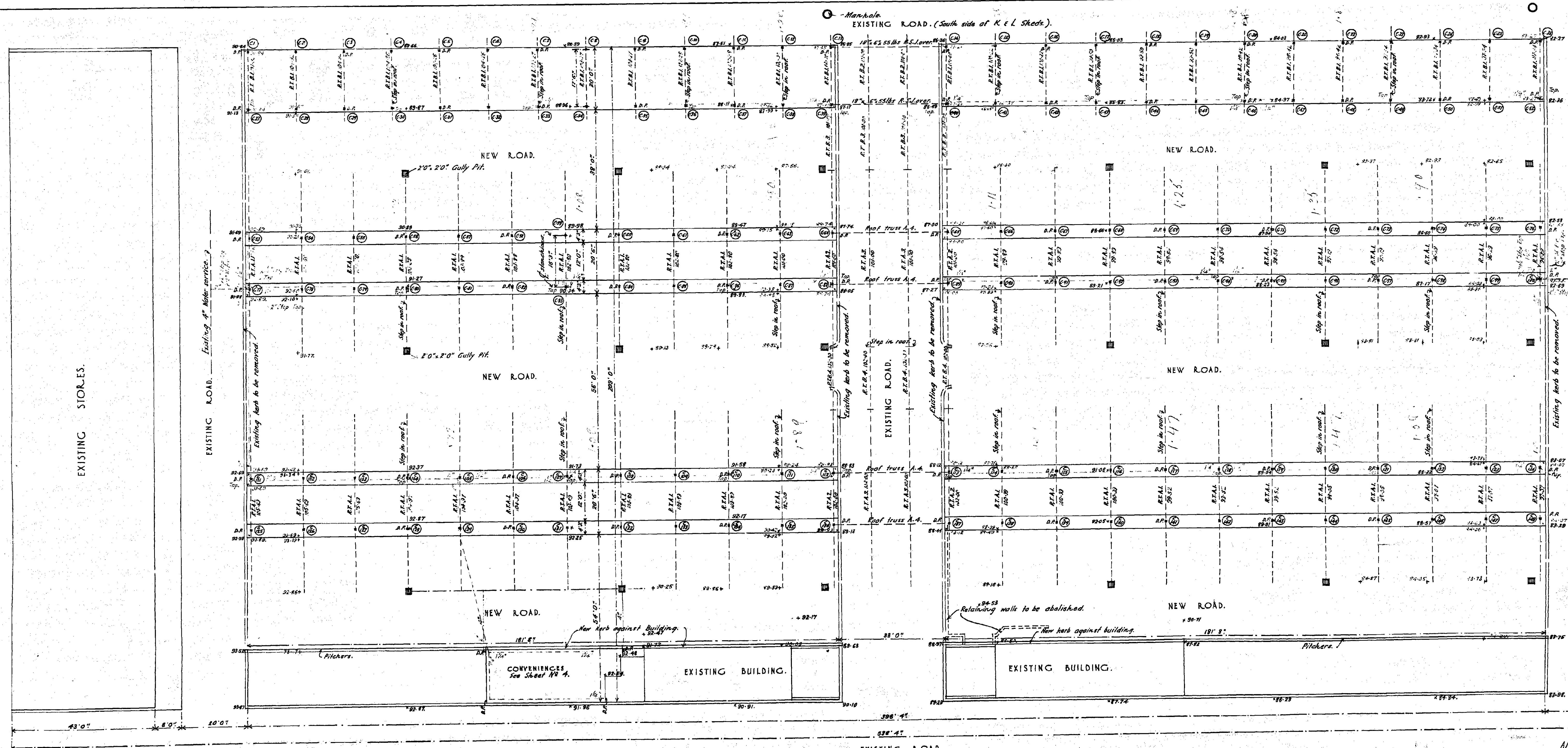

EXISTING ROAD.
PLAN.

Existing levels shown in black.
 New levels shown in red.
 Level of soffits of roof trusses shown in blue.
 R.T. denotes Roof Truss.
 C.A. denotes Column.
 D.P. denotes Down Pipe.
 Water service shown in green lines.

All dimensions to be checked off the job.

A200-071

XD 714

XD 714

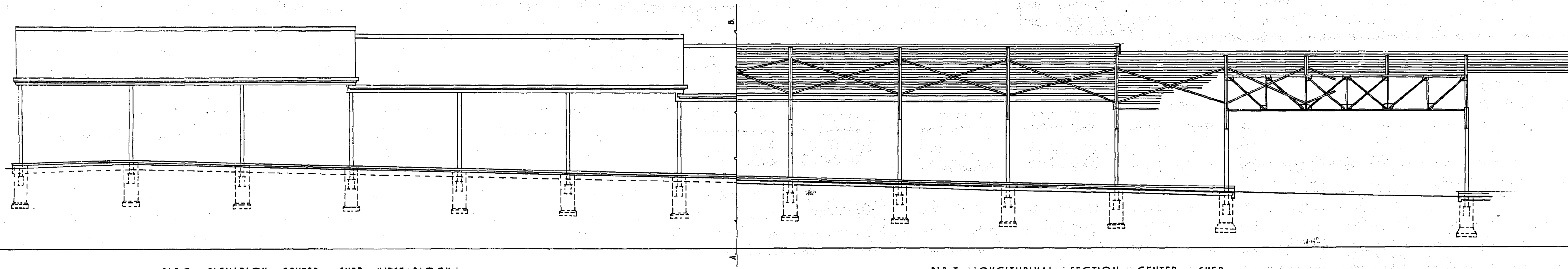

PART ELEVATION CENTER SHED WEST BLOCK.

PART LONGITUDINAL SECTION CENTER SHED.

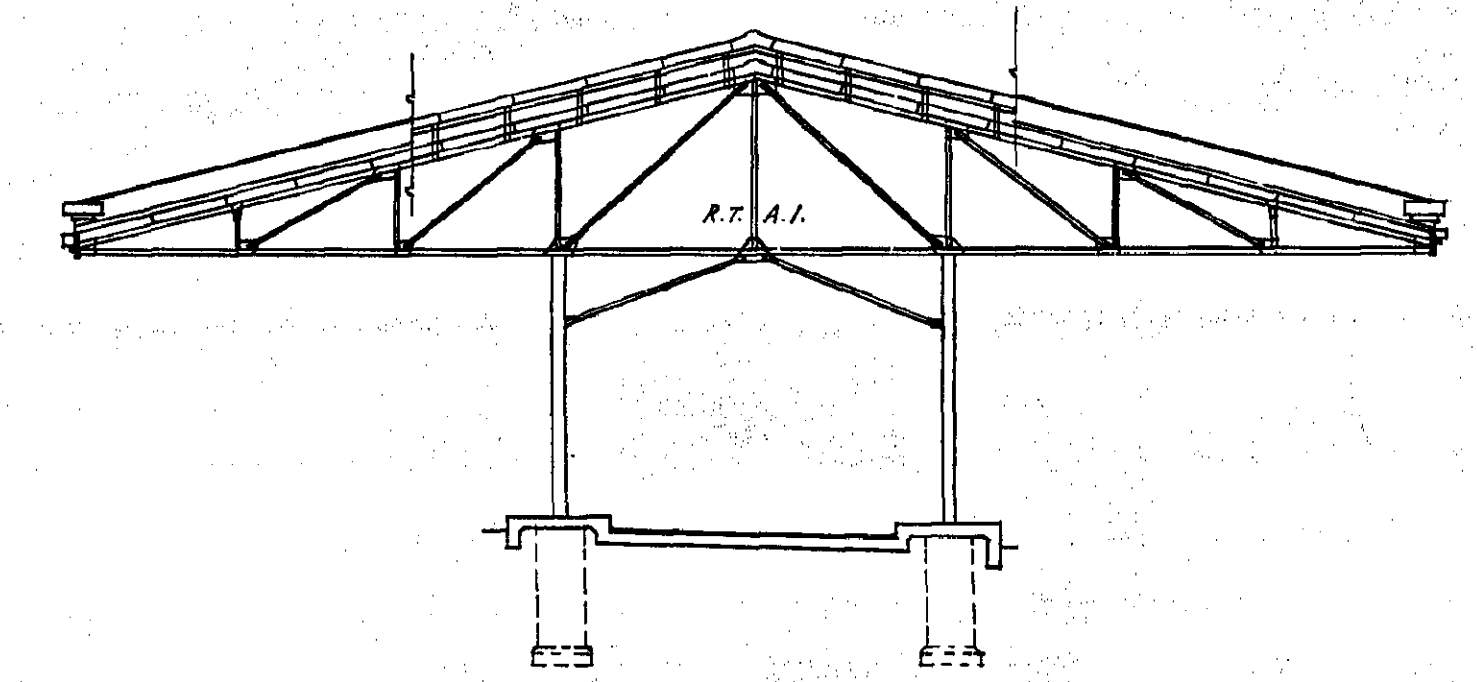

SECTION A.B.

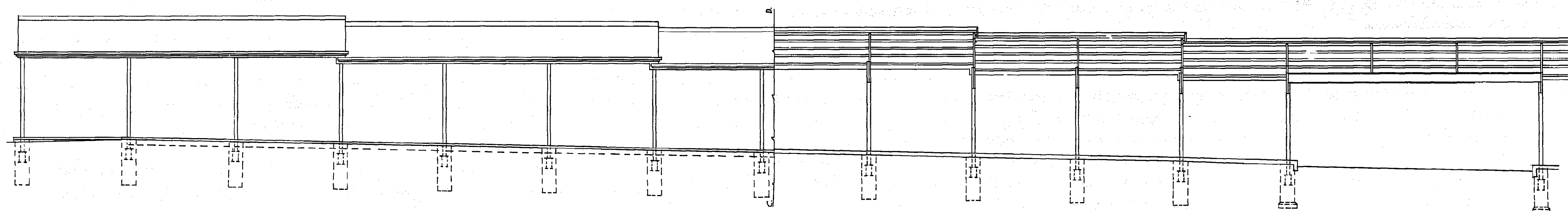

PART ELEVATION NORTH SHED WEST BLOCK.

PART LONGITUDINAL SECTION NORTH SHED.

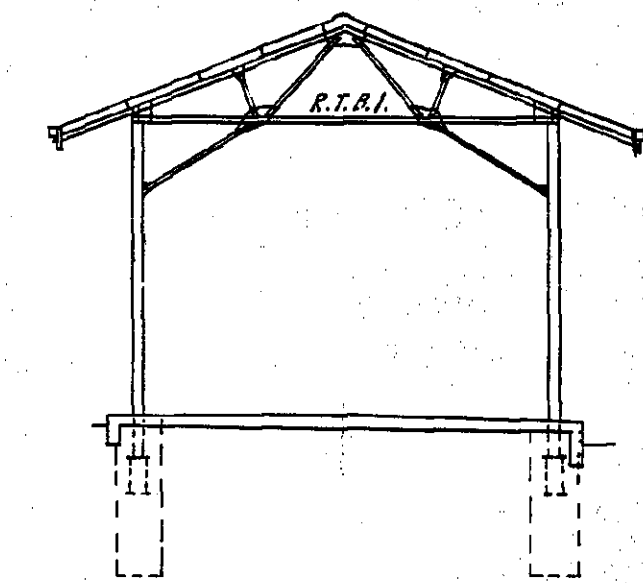

SECTION C.D.

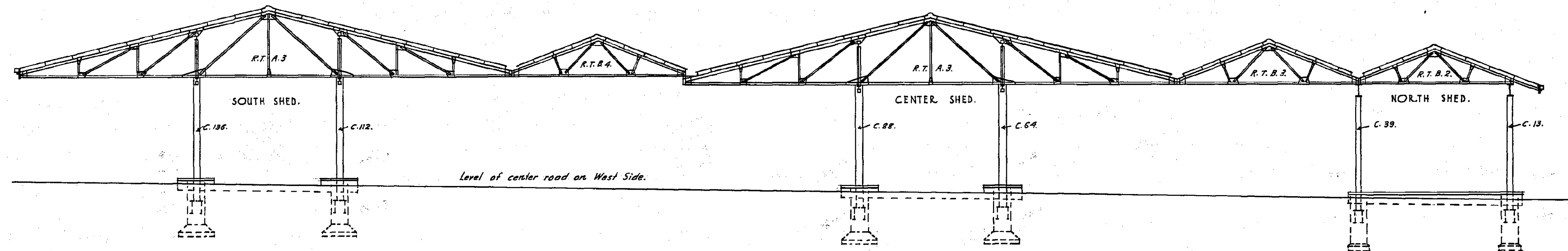

LONGITUDINAL SECTION EXISTING CENTER ROAD TO BE COVERED.

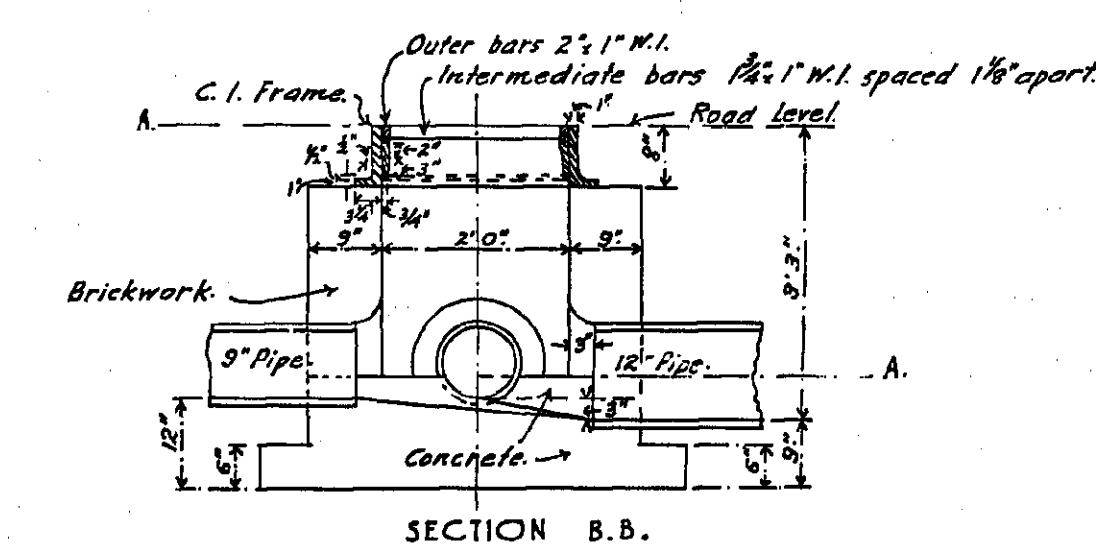

SECTION B.B.

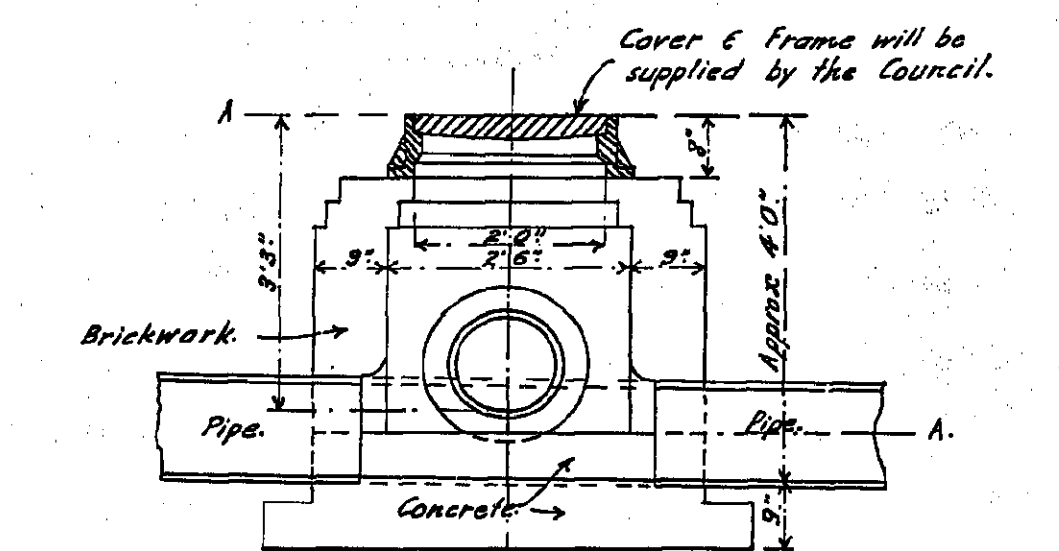

SECTION B.B.

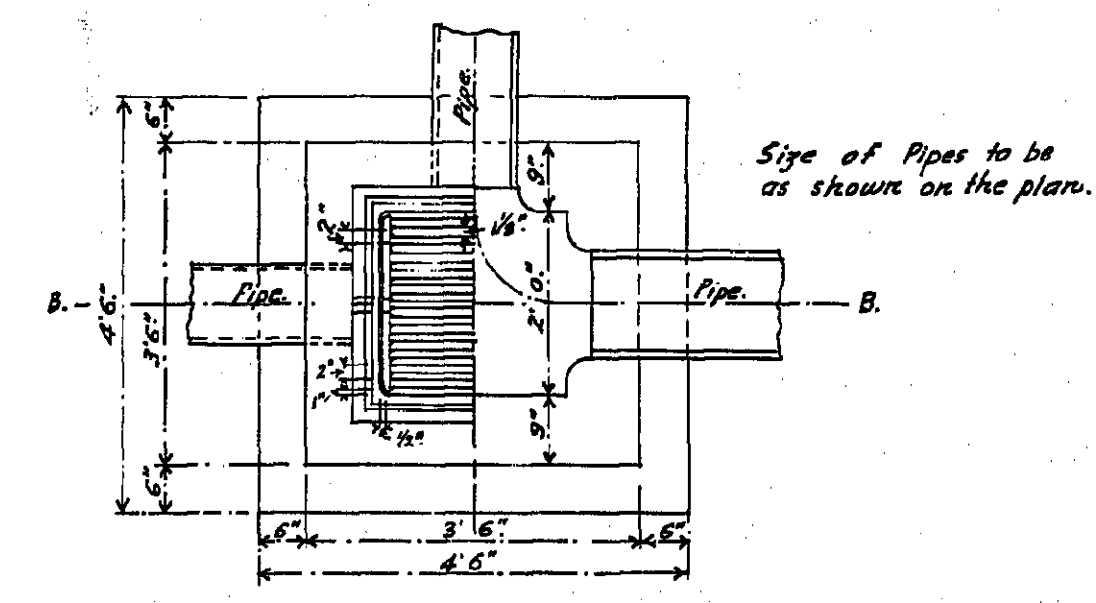

PLAN OF SECTION A.A.

TYPE GULLY PIT.

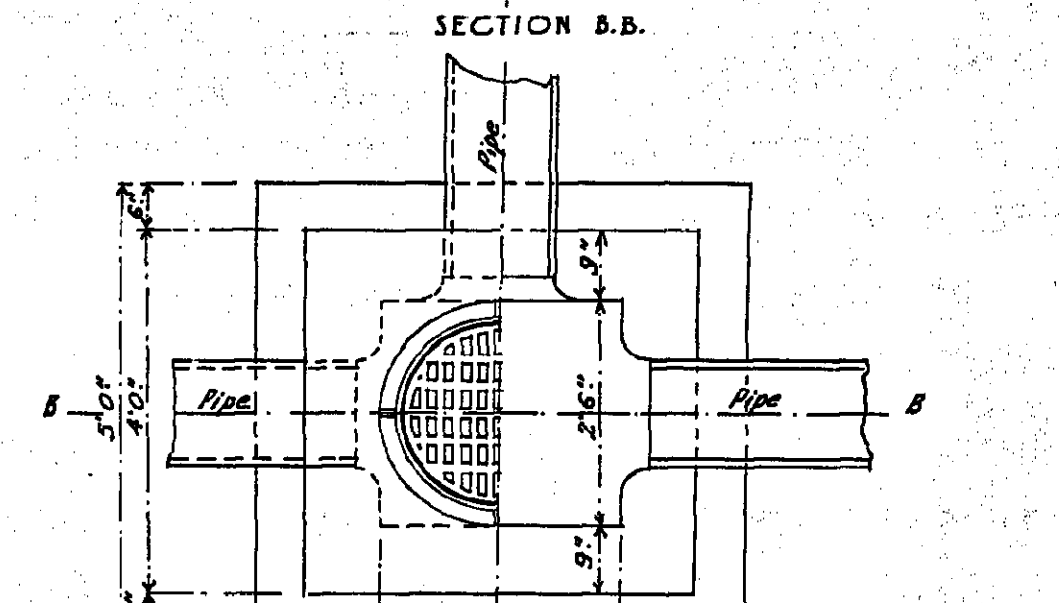

PLAN OF SECTION A.A.

TYPE MANHOLE.

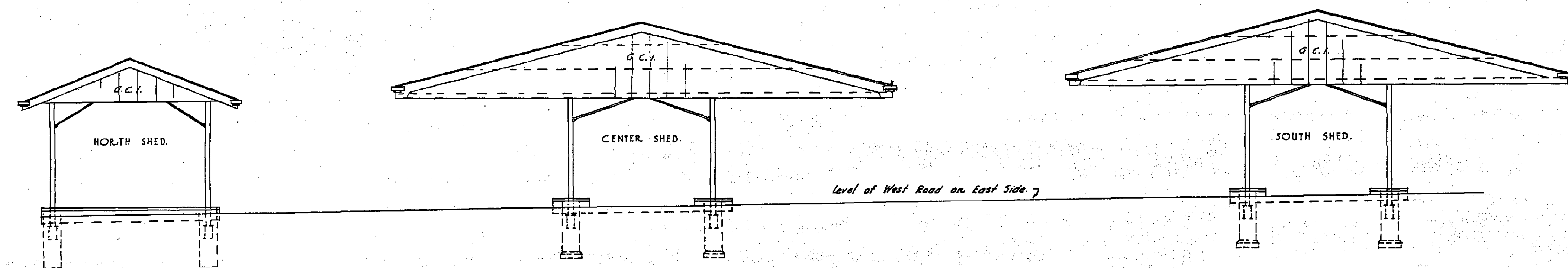

WEST ELEVATION SHEDS WEST BLOCK.

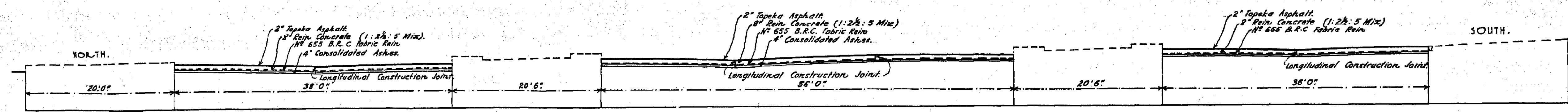

TYPICAL CROSS SECTION OF ROADWAYS.

A200-072

CITY OF MELBOURNE BUILDING SURVEYOR'S OFFICE	
PROPOSED SHEDS AT REAR OF QUEEN VICTORIA WHOLESALE FRUIT MARKET.	DRAWN BY <i>B.C.H.</i>
	TRACED BY <i>B.C.H.</i>
	CONTRACT No. _____
	W.O. No. _____
	COMPLETED _____
	SHEET No. <i>2</i>
SCALES 1/4" = 1'-0"	INDEX

C.H. Kemp
BUILDING SURVEYOR
24/10/35

XD
712
4

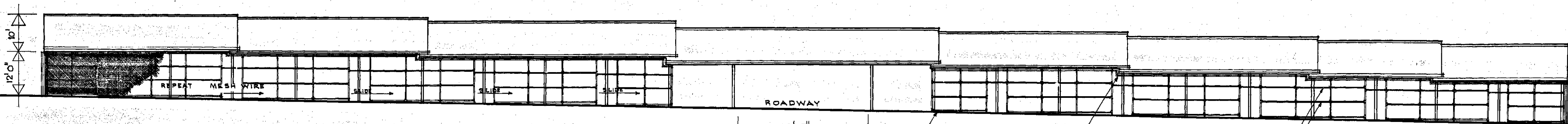

SOUTH ELEVATION

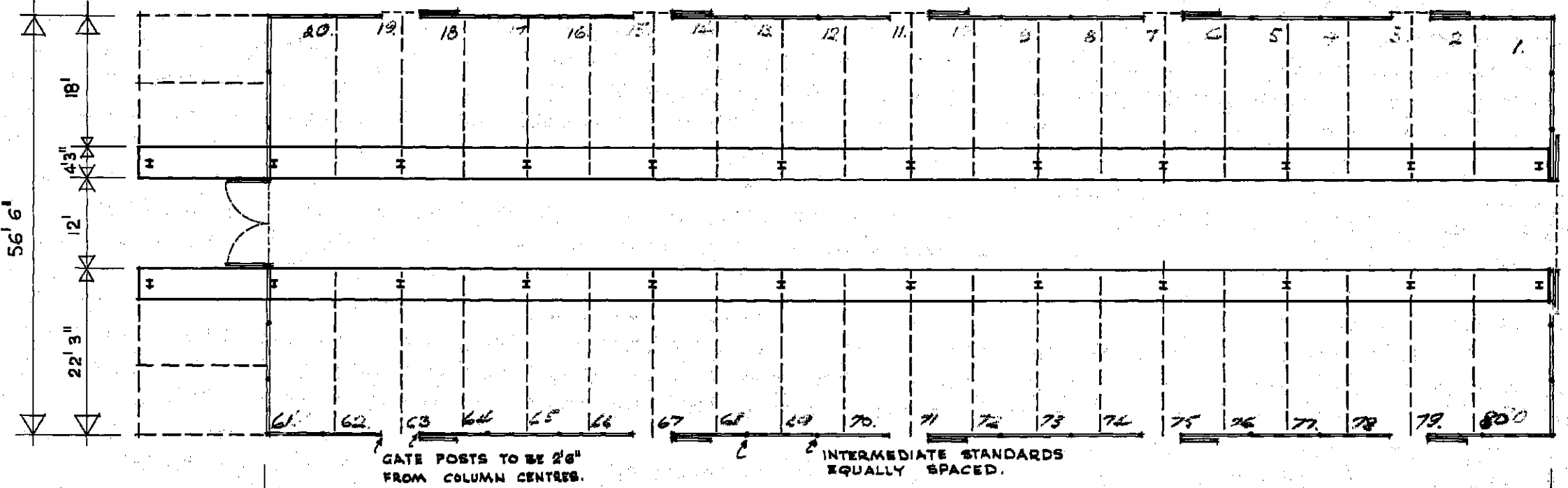
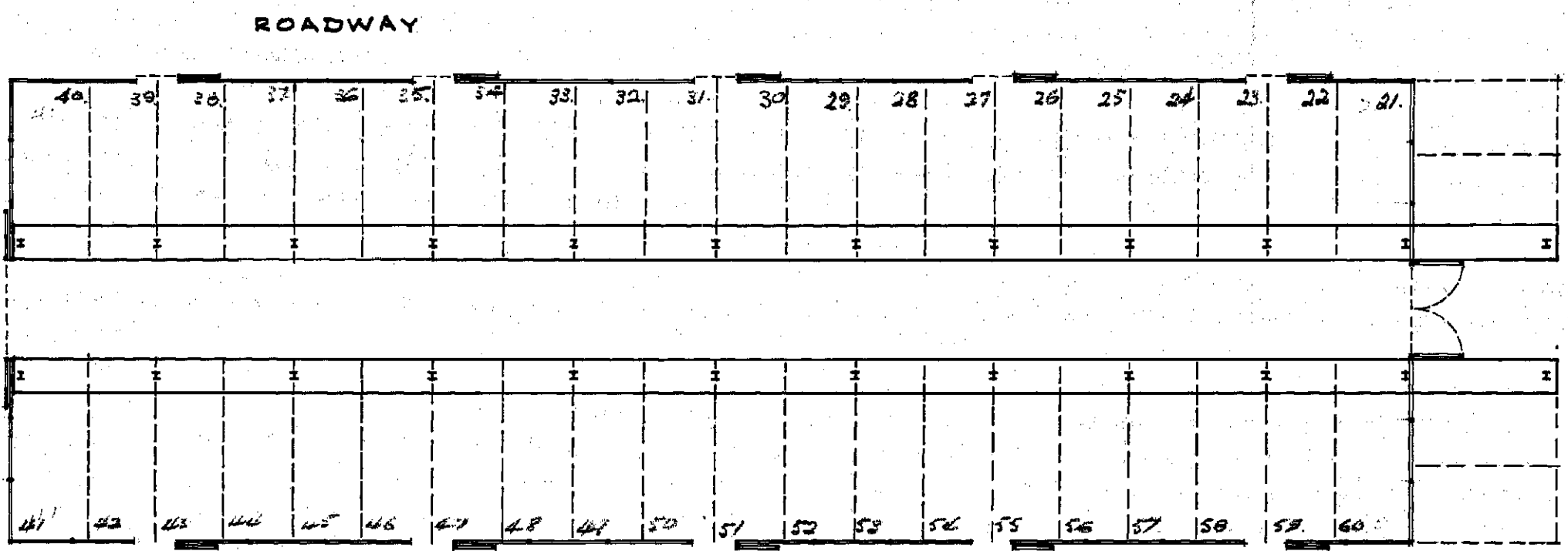

THIS IS THE MANNER IN WHICH THE REMAINDER OF SHEET ARE NUMBERED.

PLAN OF SHED 'O'

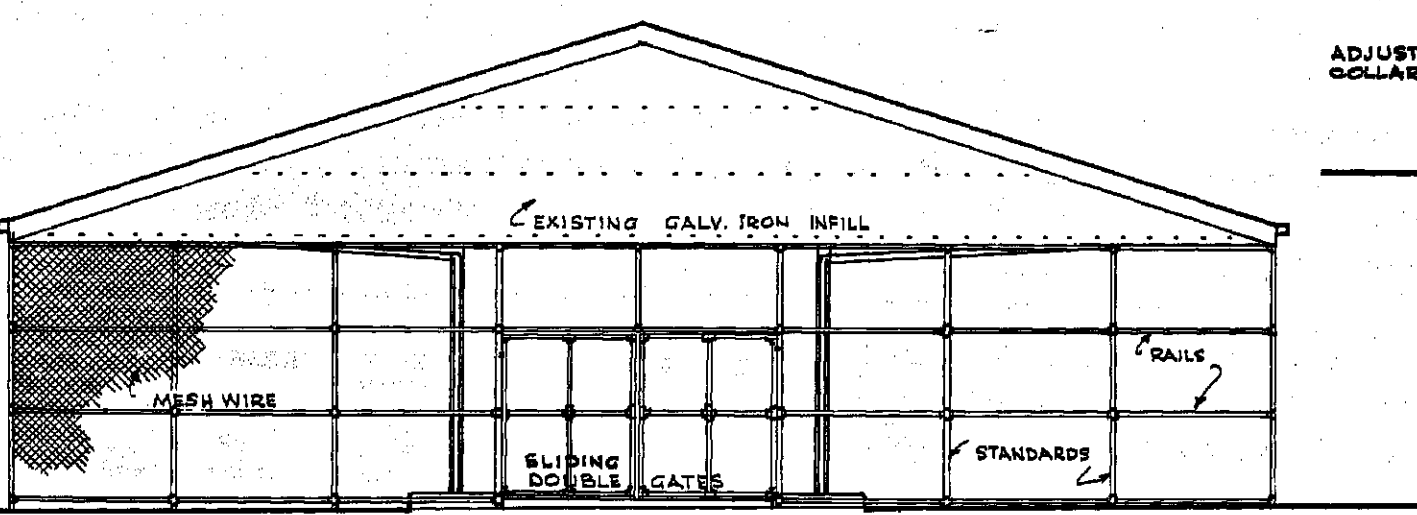

WEST ELEVATION

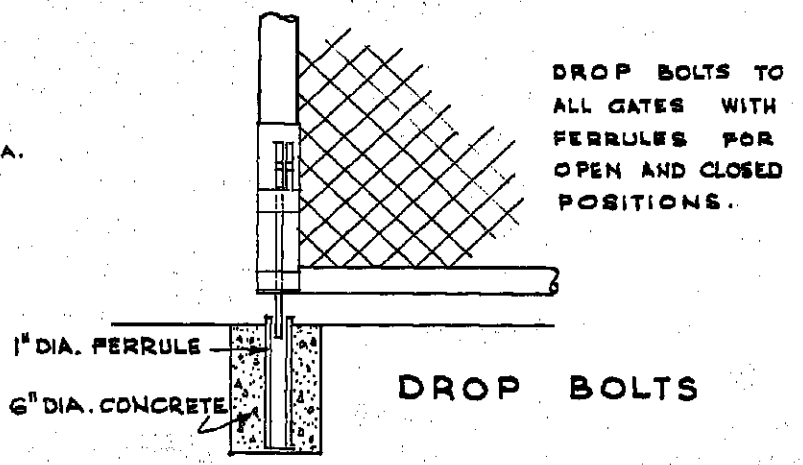
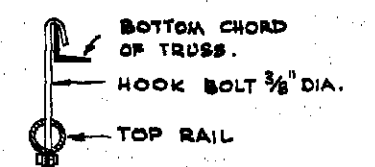
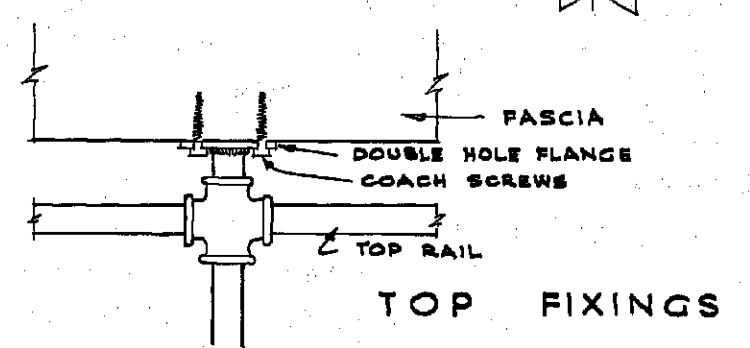
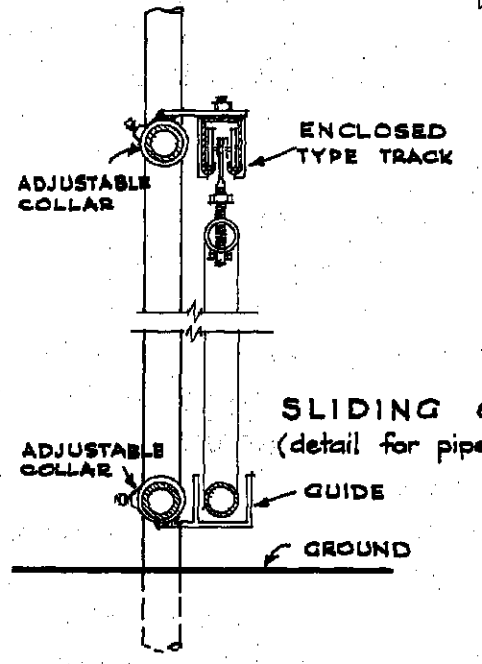

DROP BOLTS TO ALL GATES WITH FERRULES FOR OPEN AND CLOSED POSITIONS.

NOTE: ALL FRAME MEMBERS TO BE GALVANISED PIPE SECTION OR OTHER APPROVED SHAPE SECTION.

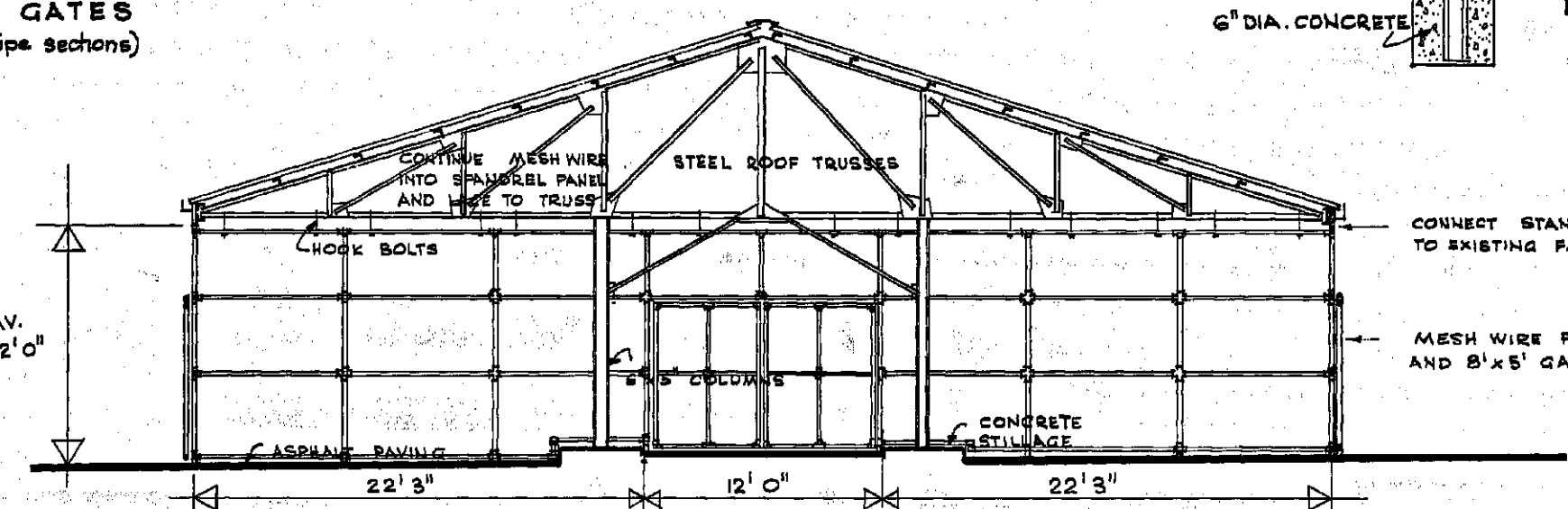

SECTION

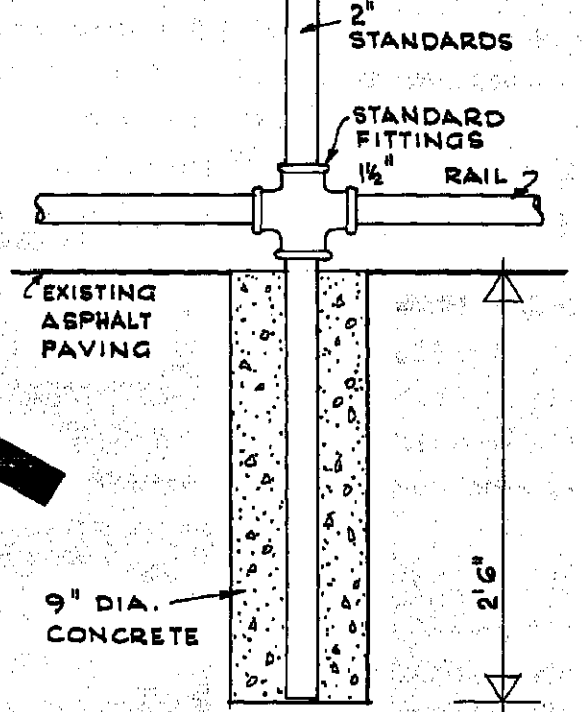

FOUNDATIONS FOR STANDARDS SCALE 1" TO 11'0"

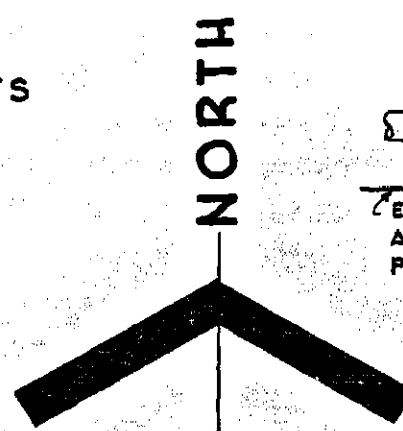

CITY OF MELBOURNE CITY ARCHITECTS DEPARTMENT.
PROPOSED MESHWIRE ENCLOSING OF STALLS SHED 'O' QUEEN VICTORIA MARKET

DATE APRIL 20th 1962
 SCALES 1/16" & 1/8" TO 1'0"

CITY ARCHITECT

DRAWING NO I 19-1

XD 122-1

A112-391

Work commenced approx 1/3 complete
 Dismantled Nov 1962

XD 122-1

29x19

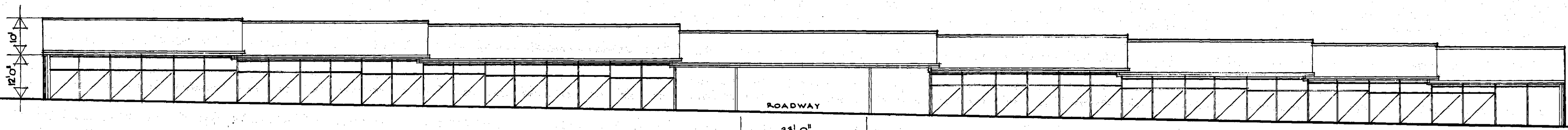

SOUTH ELEVATION

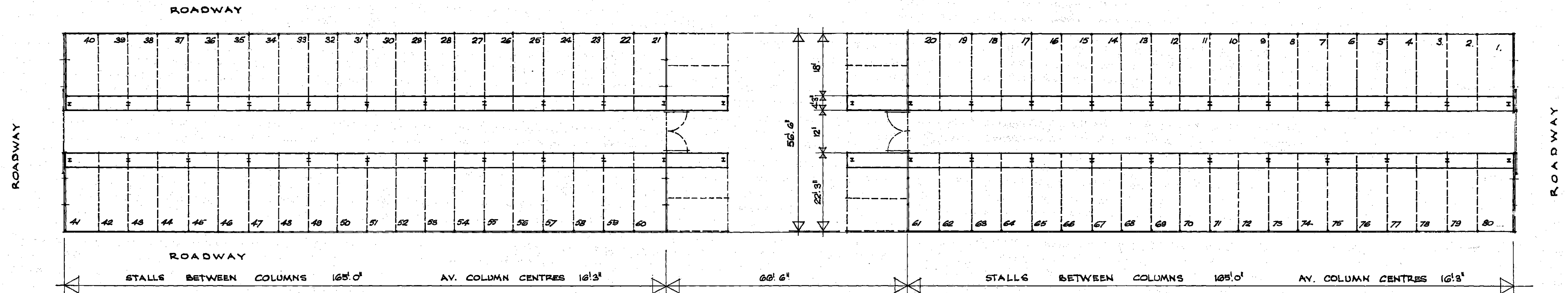

PLAN OF SHED 'O' SCALE: $1/16" = 1'-0"$

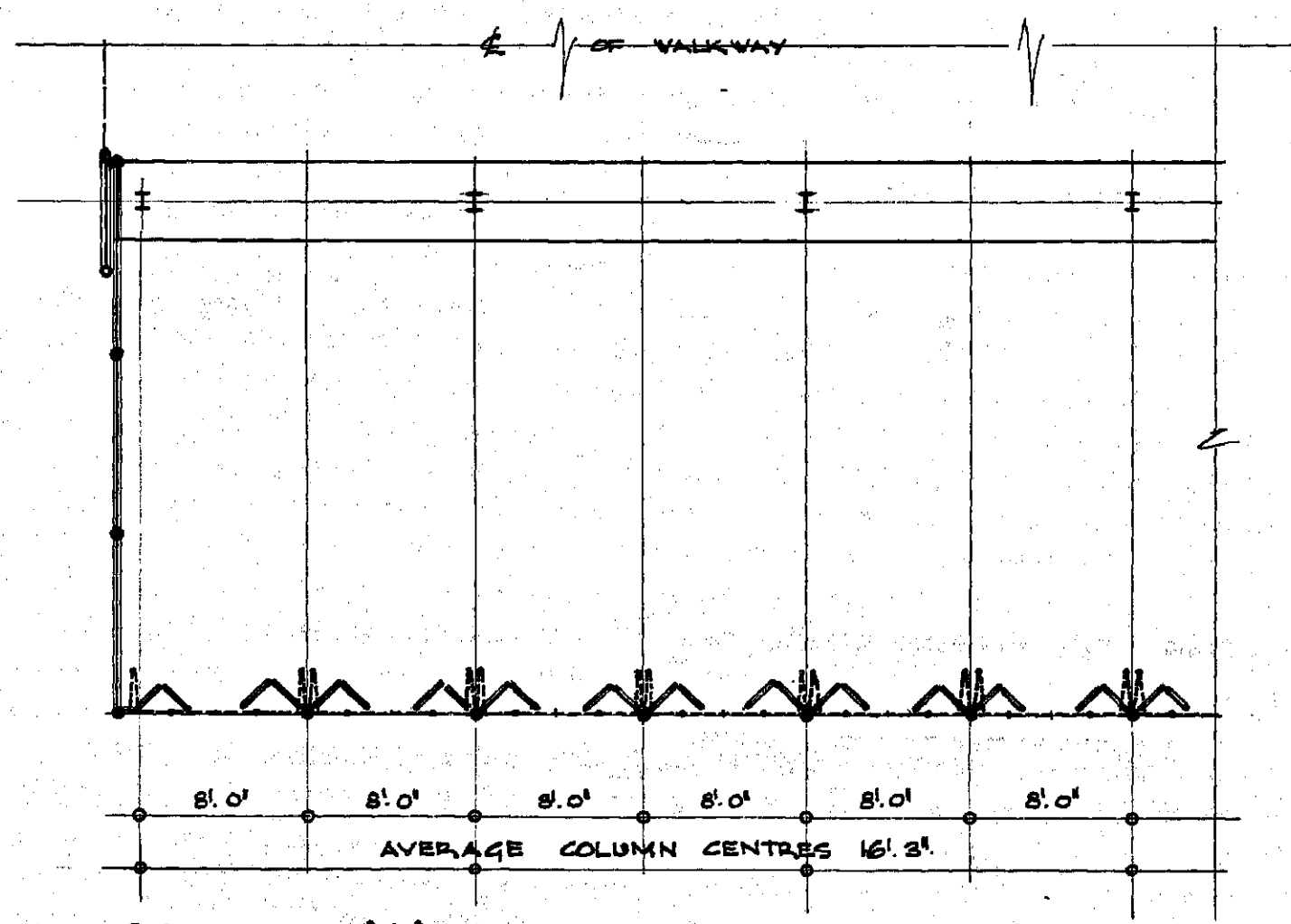

SCHEME 'A' SCALE: $8'-0" = 1"$

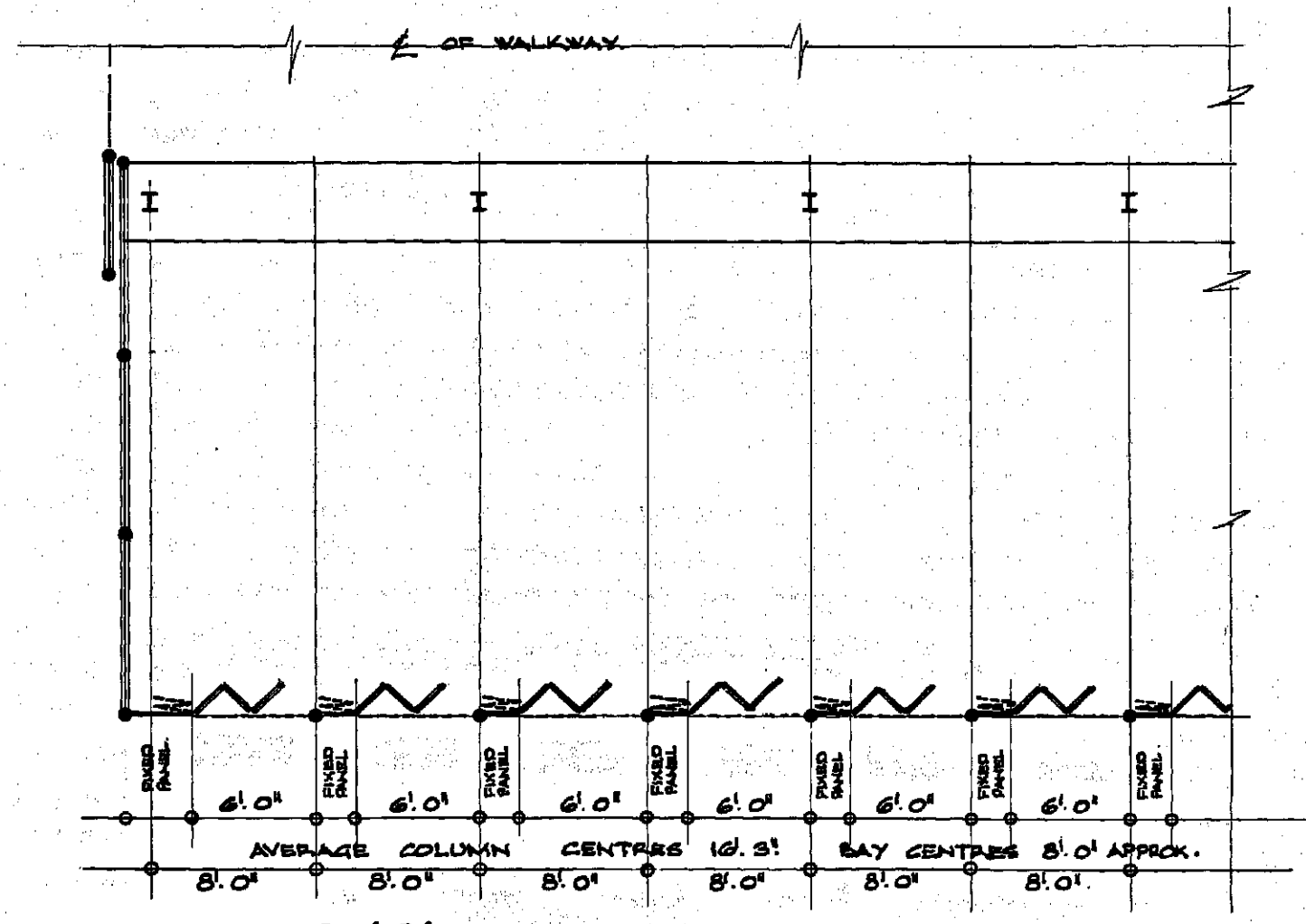

SCHEME 'B' SCALE: $8'-0" = 1"$

CITY OF MELBOURNE

PROPOSED MESHWIRE ENCLOSING OF STALLS SHED 'O'

CITY ARCHITECTS DEPARTMENT.

QUEEN VICTORIA MARKET

City Architects
CITY ARCHITECTS

A112-392

19-10-62 DMW 23 and 62. XD 122-2

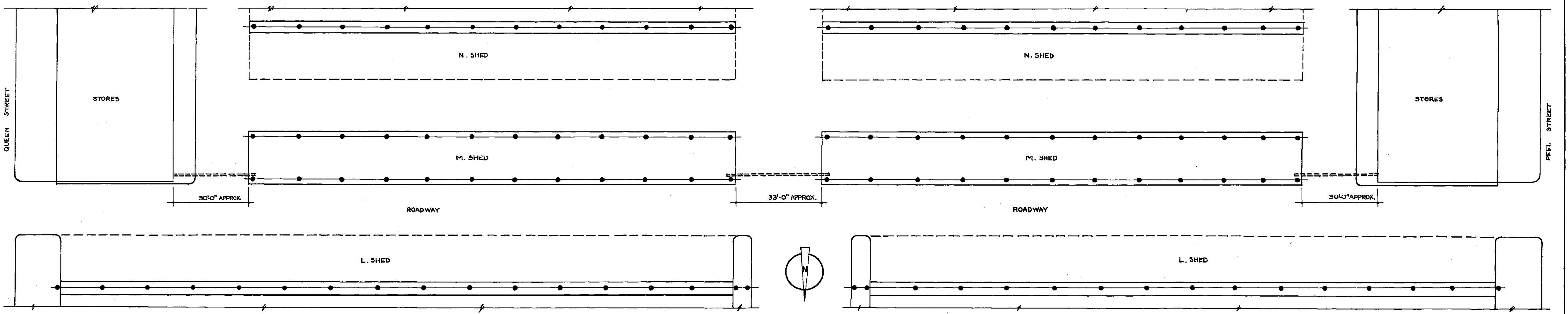
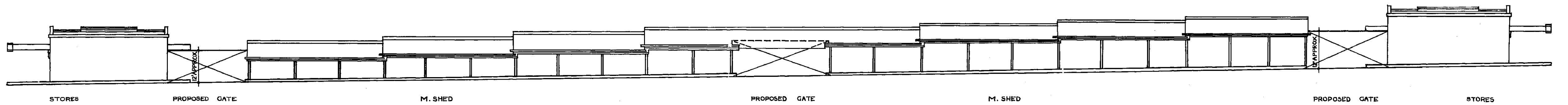

A112-3B

CITY OF MELBOURNE	DATE	8 th APRIL '63	DRAWING N ^o .
CITY ARCHITECT'S OFFICE	DRAWN	R. L. S.	XF.43
QUEEN VICTORIA MARKET PROPOSED GATES ACROSS ROAD- WAYS ON THE ALIGNMENT OF M-SHED AND AGENTS BUILDING.	TRACED	R. L. S.	
	CHECKED	<i>Amj.</i> 8. 4. 63	SHEET N ^o .
	SCALE	1" = 20'-0"	1

CITY ARCHITECT.

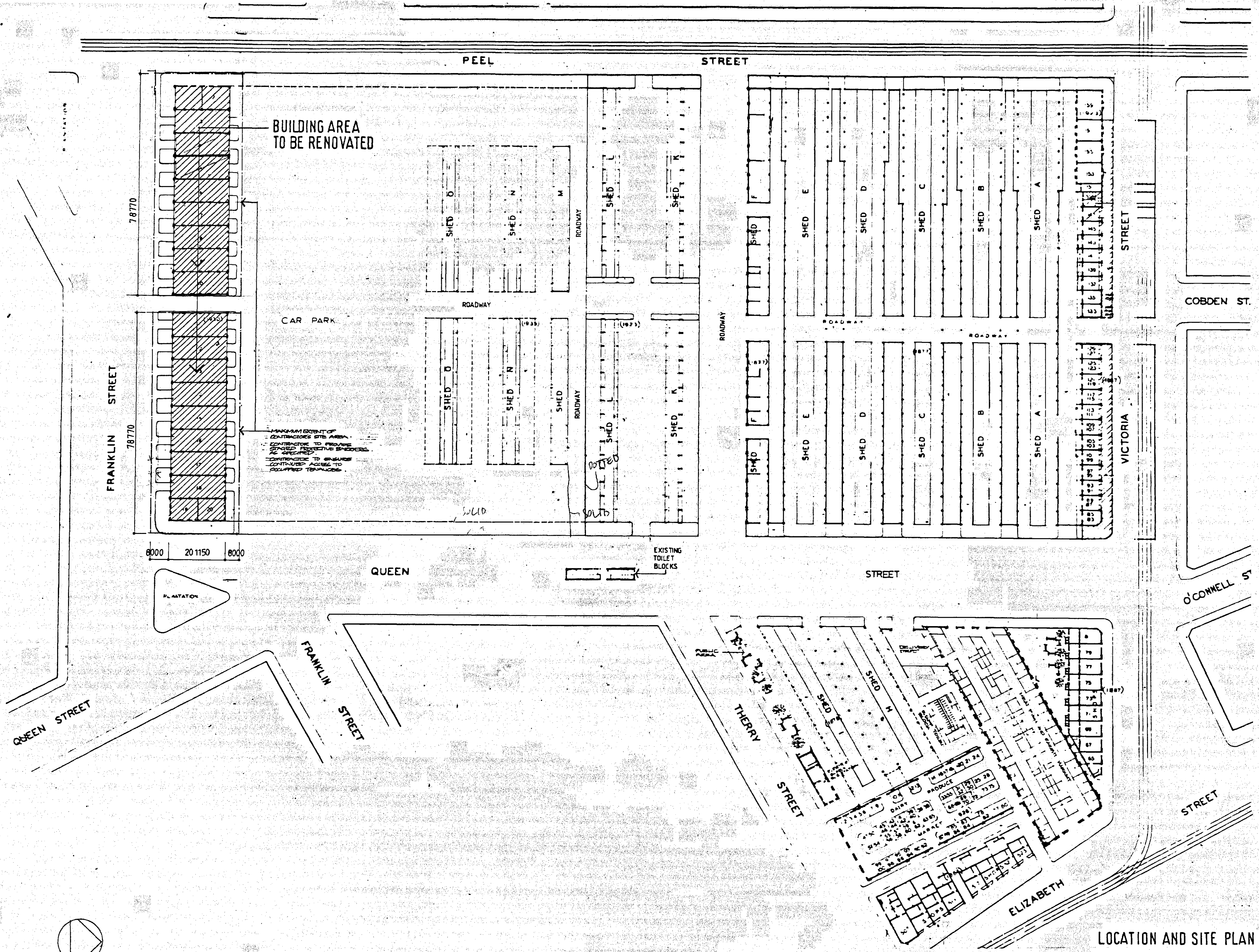

LOCATION AND SITE PLAN ~~1800~~

A112-446

NO.	REV.	REVISION	DATE

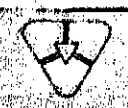
 Buchan Laird & Sawden Pty. Ltd. Architects & Planners consultants	ARCH. BRANCH	PD
	client department	drawn checked
	project architect	1:1000 NOV/05

QUEEN VICTORIA MARKET DEVELOPMENT PROPOSALS IMMEDIATE WORKS	SITE PLAN FRANKLIN ST. STORES	TP1 3 drawing no. 'map' rev. 185068
---	-------------------------------------	---