

Figure 21 Proposed gymnasium room, 1966
Source: City of Melbourne, A109-838

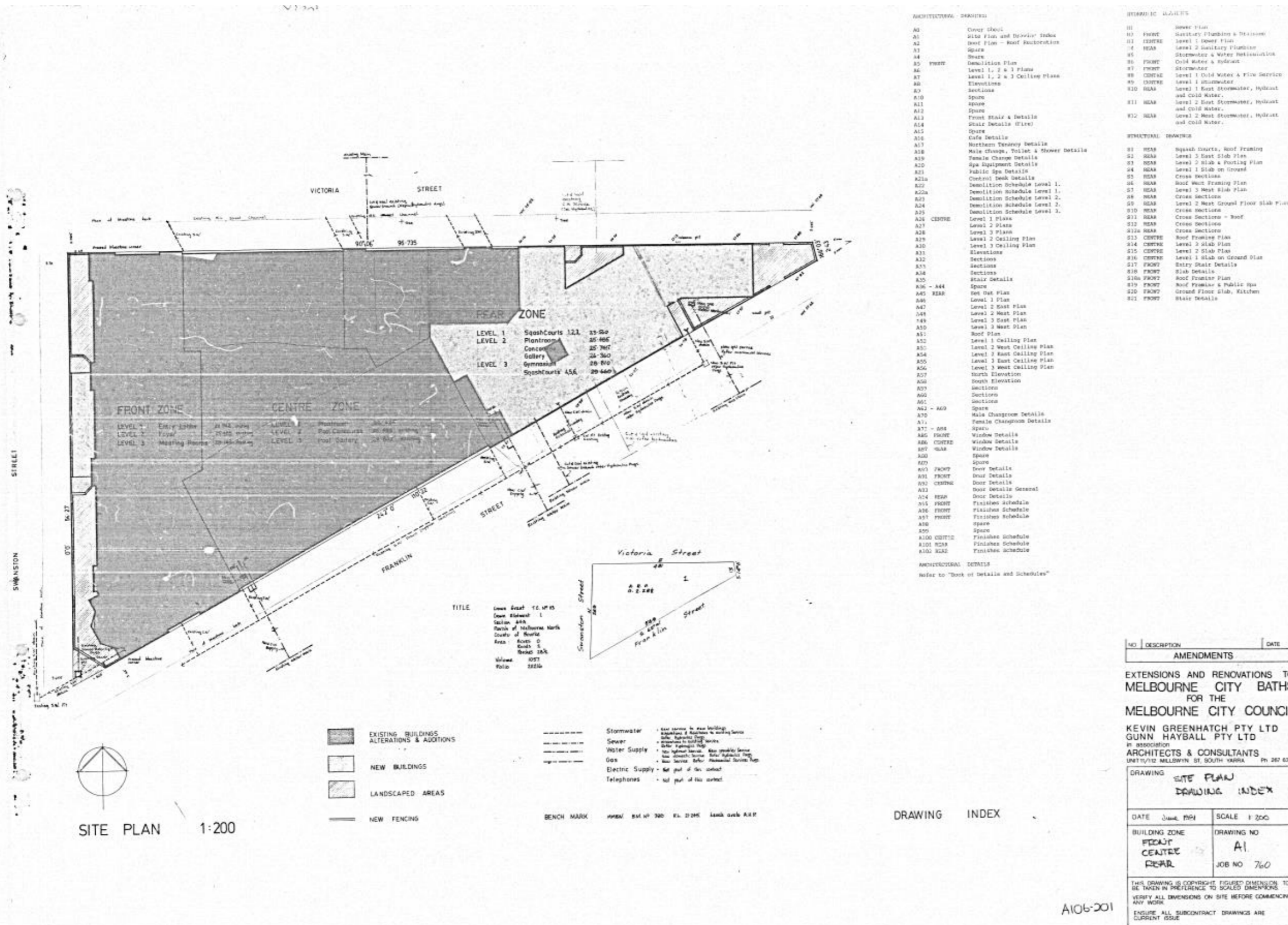

Figure 22 Site Plan Drawing Index, Drawing A1, 1981
Source: City of Melbourne, A106-201

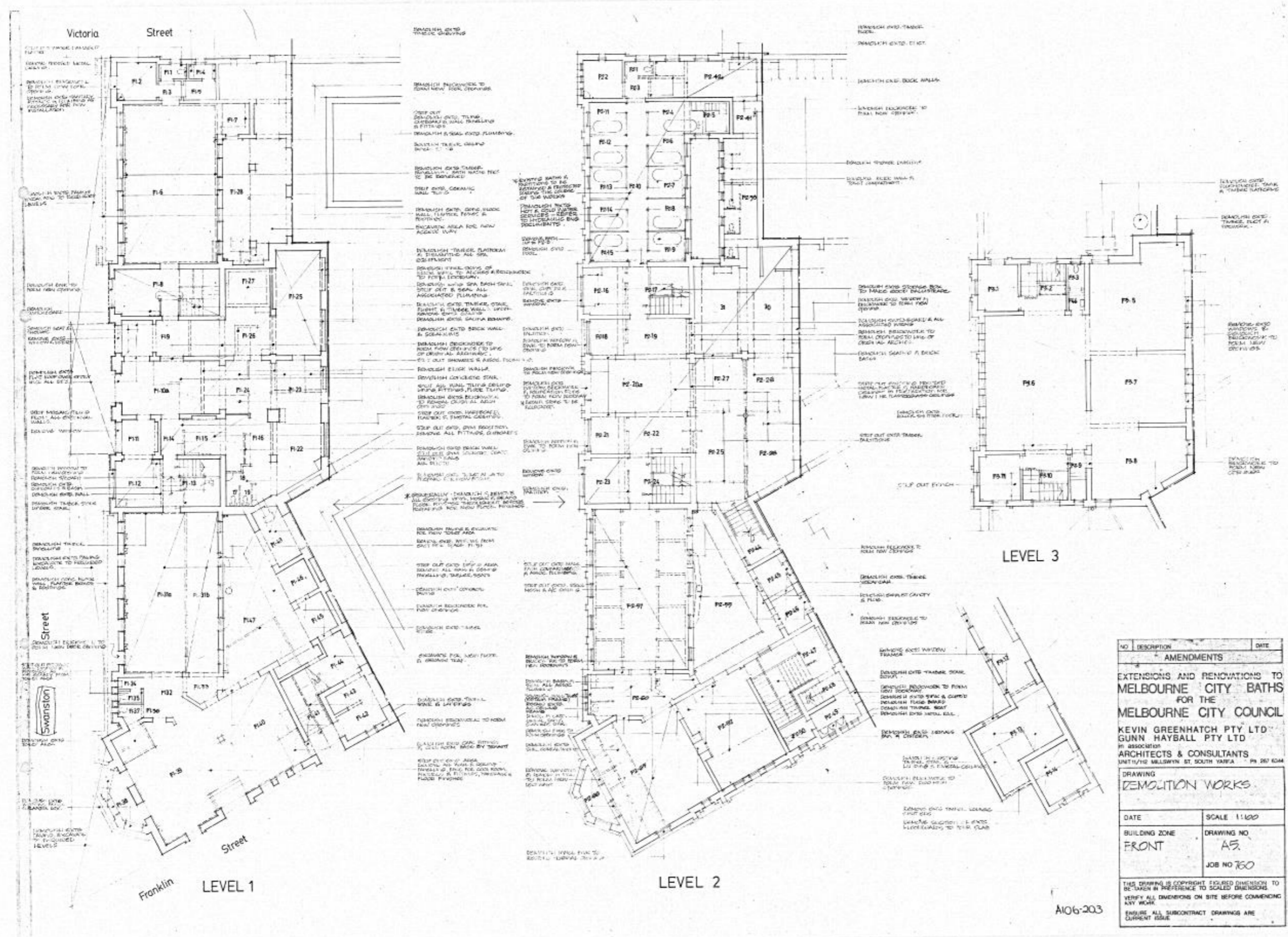

Figure 23 Demolition Works, Drawing A5, 1981
Source: City of Melbourne, A106-203

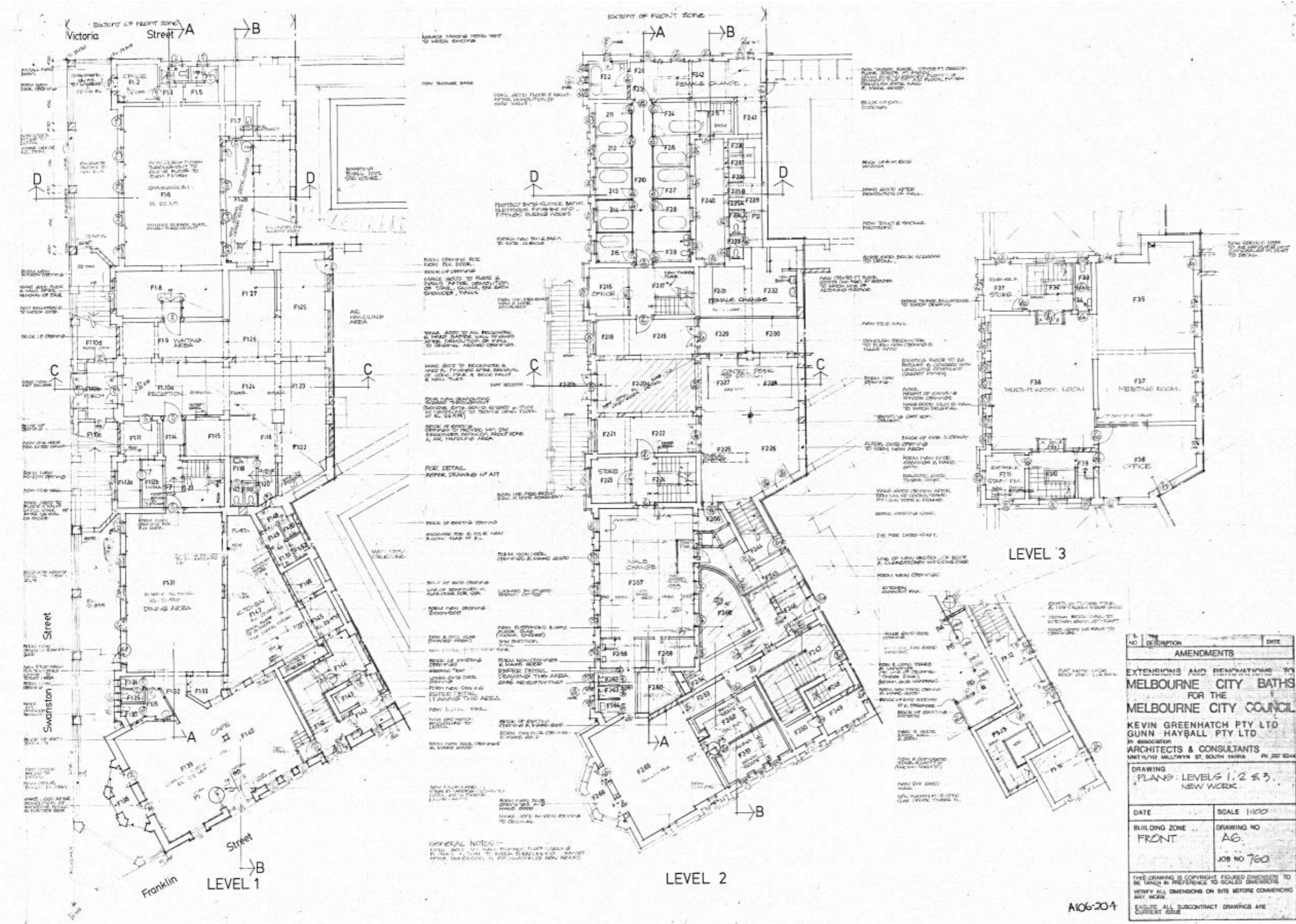

Figure 24 New Works, Drawing A6, 1981
Source: City of Melbourne, A106-204

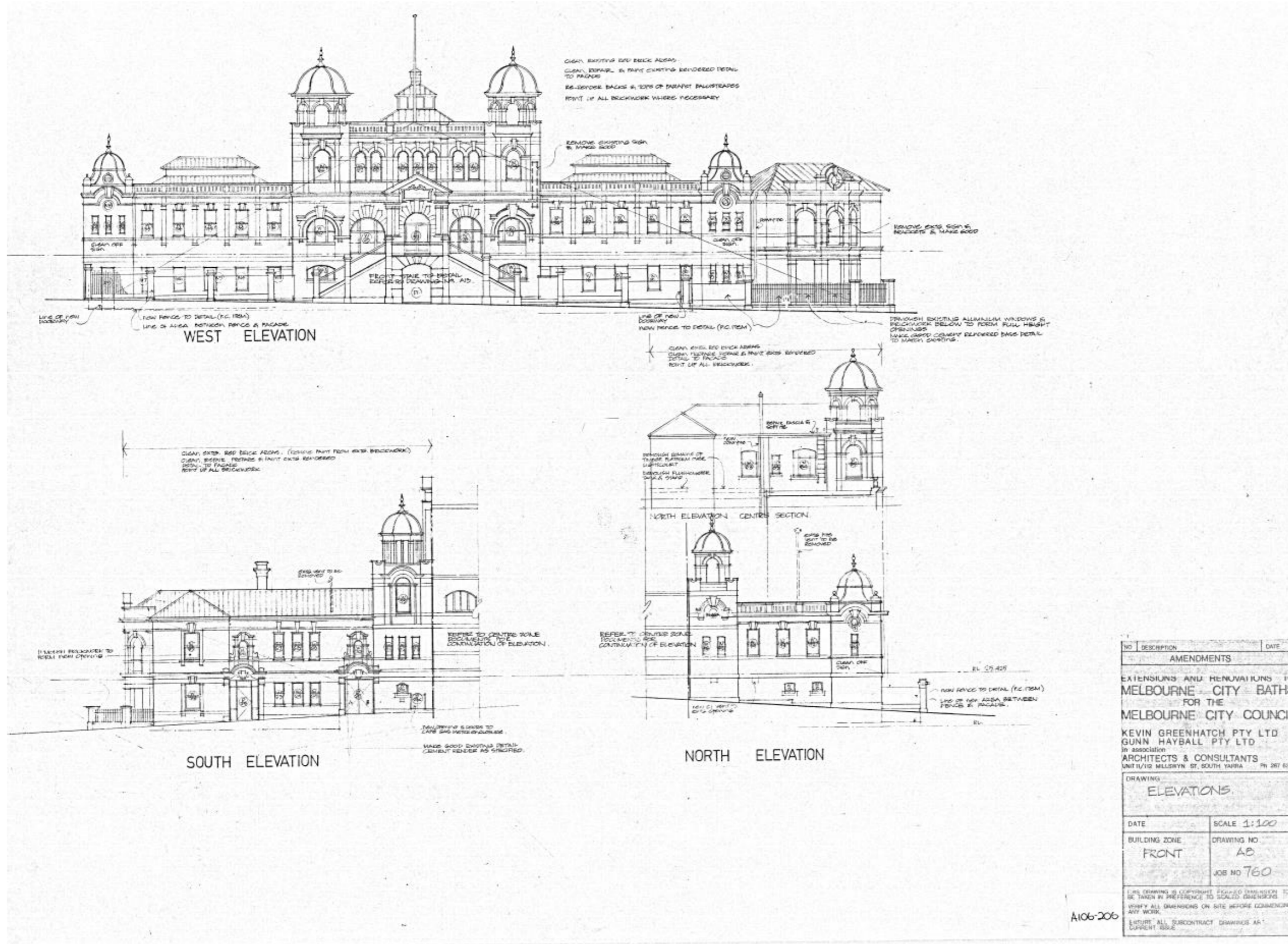

Figure 25 Elevations, Front Zone, Drawing A8, 1981
Source: City of Melbourne, A106-206

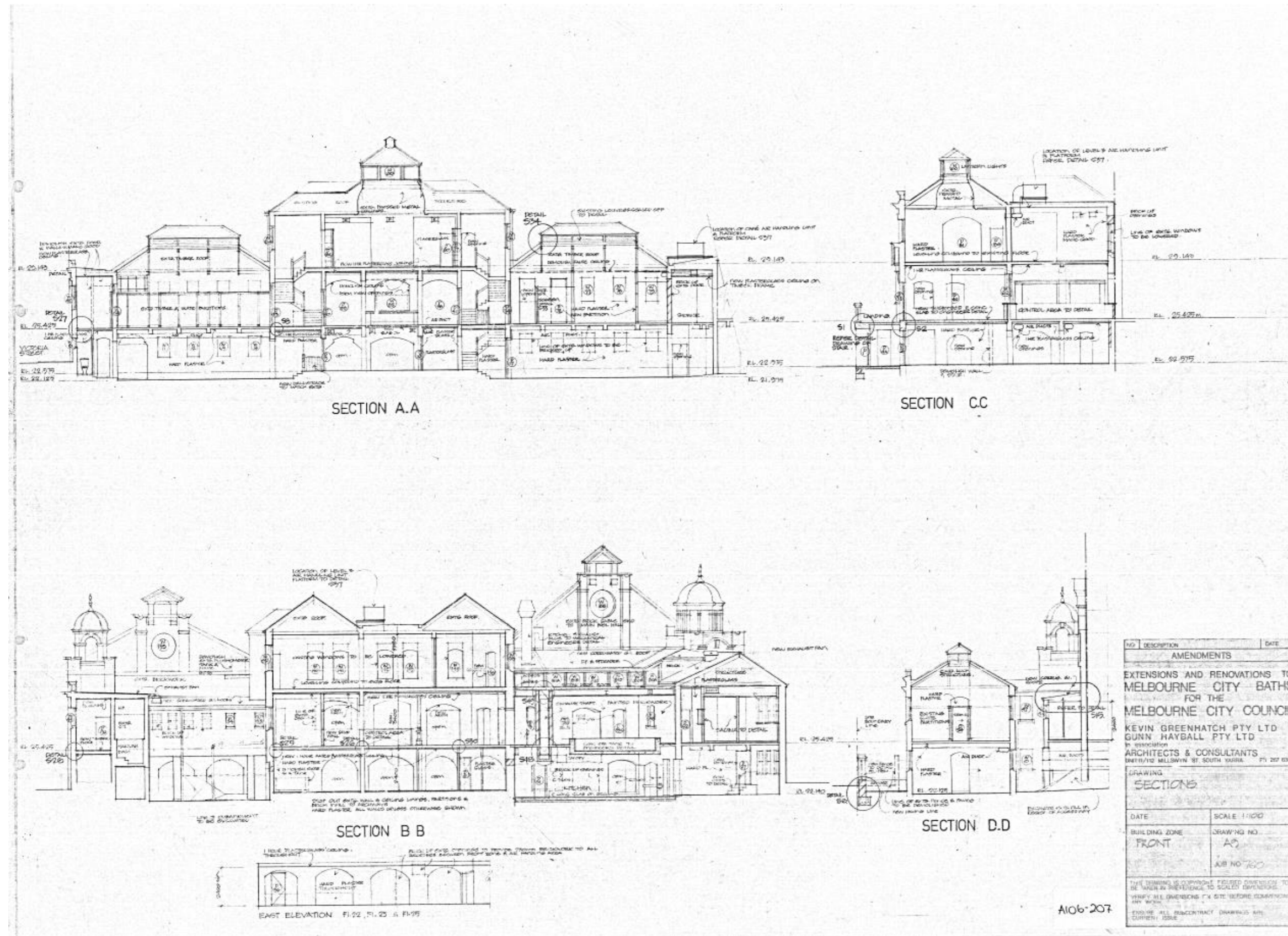

Figure 26 Sections, Drawing A9, 1981
Source: City of Melbourne, A106-207

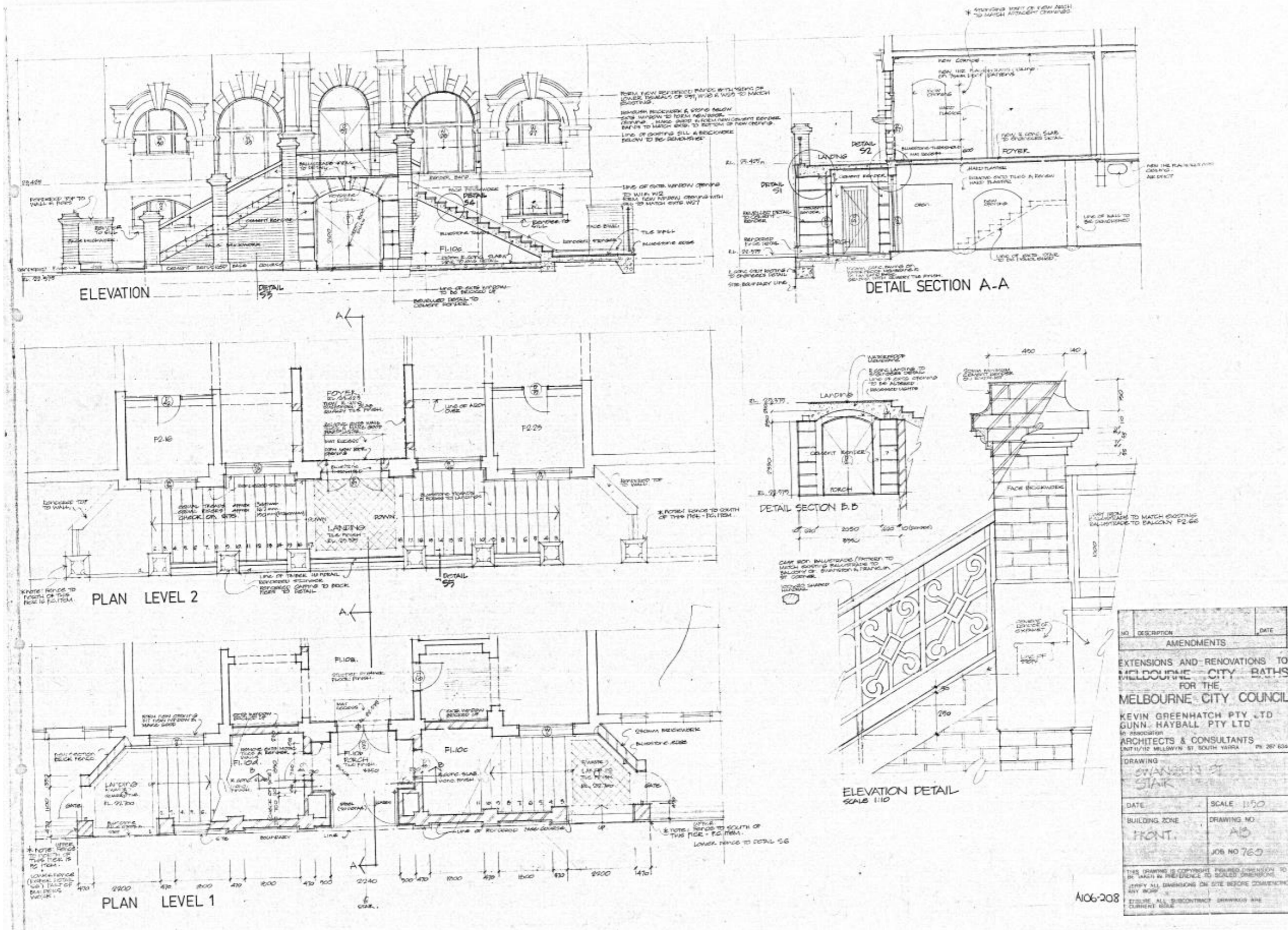
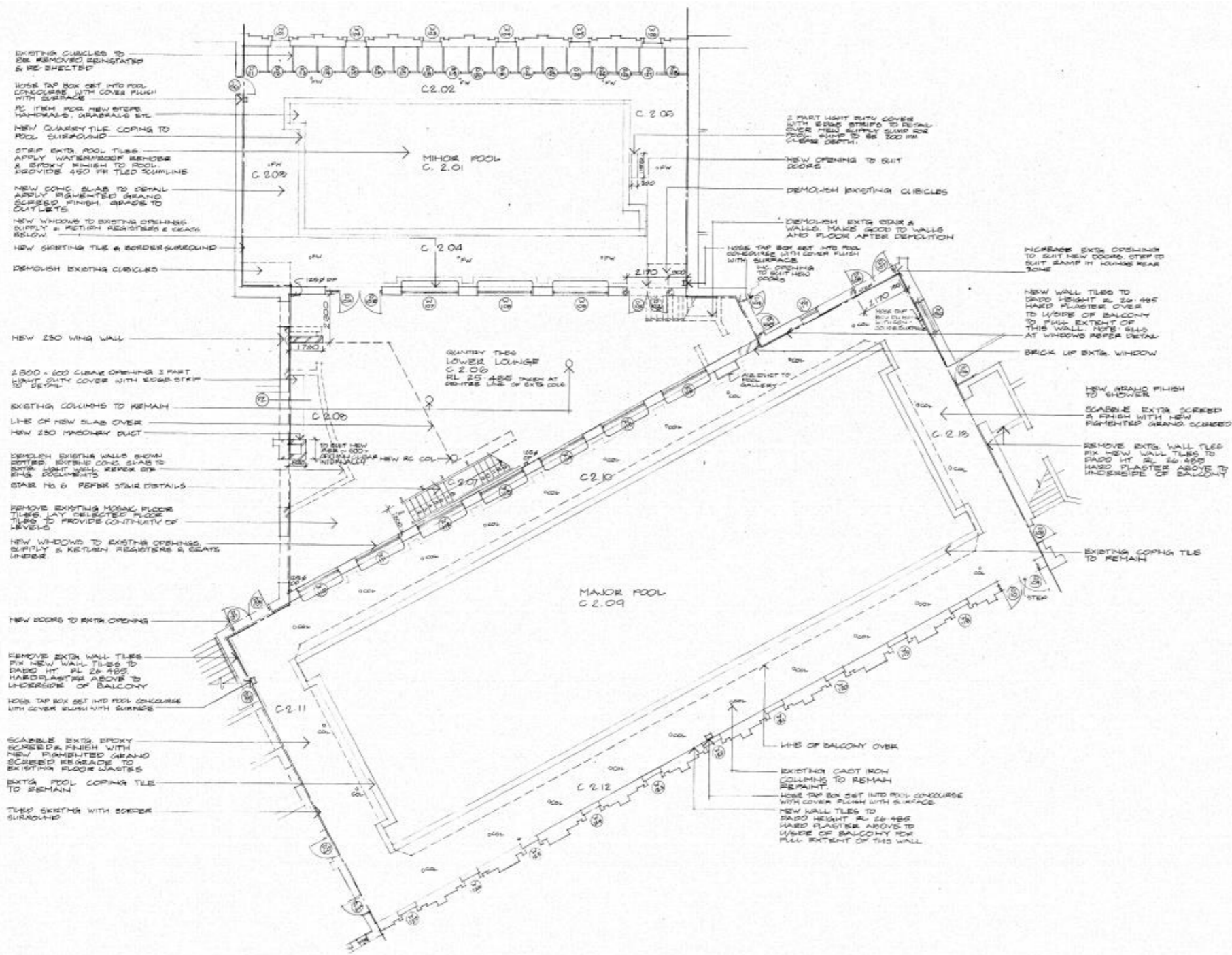

Figure 27 Swanson Street stair, Drawing A13, 1981
 Source: City of Melbourne, A106-208



NO	DESCRIPTION	DATE
AMENDMENTS		
EXTENSIONS AND RENOVATIONS TO MELBOURNE CITY BATHS FOR THE MELBOURNE CITY COUNCIL		
KEVIN GREENHATCH PTY LTD GUNN HAYBALL PTY LTD IN ASSOCIATION		
ARCHITECTS & CONSULTANTS UNIT 11/112 MELLBURN ST SOUTH YARRA Ph 207 6344		
DRAWING LEVEL 2 PLAN		
DATE MAY 1981	SCALE 1:100	
BUILDING ZONE CENTRE	DRAWING NO A27	JOB NO 760
THIS DRAWING IS COPYRIGHT FIGURED DIMENSION TO BE TAKEN IN PREFERENCE TO SCALED DIMENSIONS. VERIFY ALL DIMENSIONS ON SITE BEFORE COMMENCING ANY WORK. ENSURE ALL SUBCONTRACT DRAWINGS ARE CURRENT ISSUE.		

A106-223

Figure 28 Level 2 Plan, Centre Zone, Drawing A27, 1981
Source: City of Melbourne, A106-223

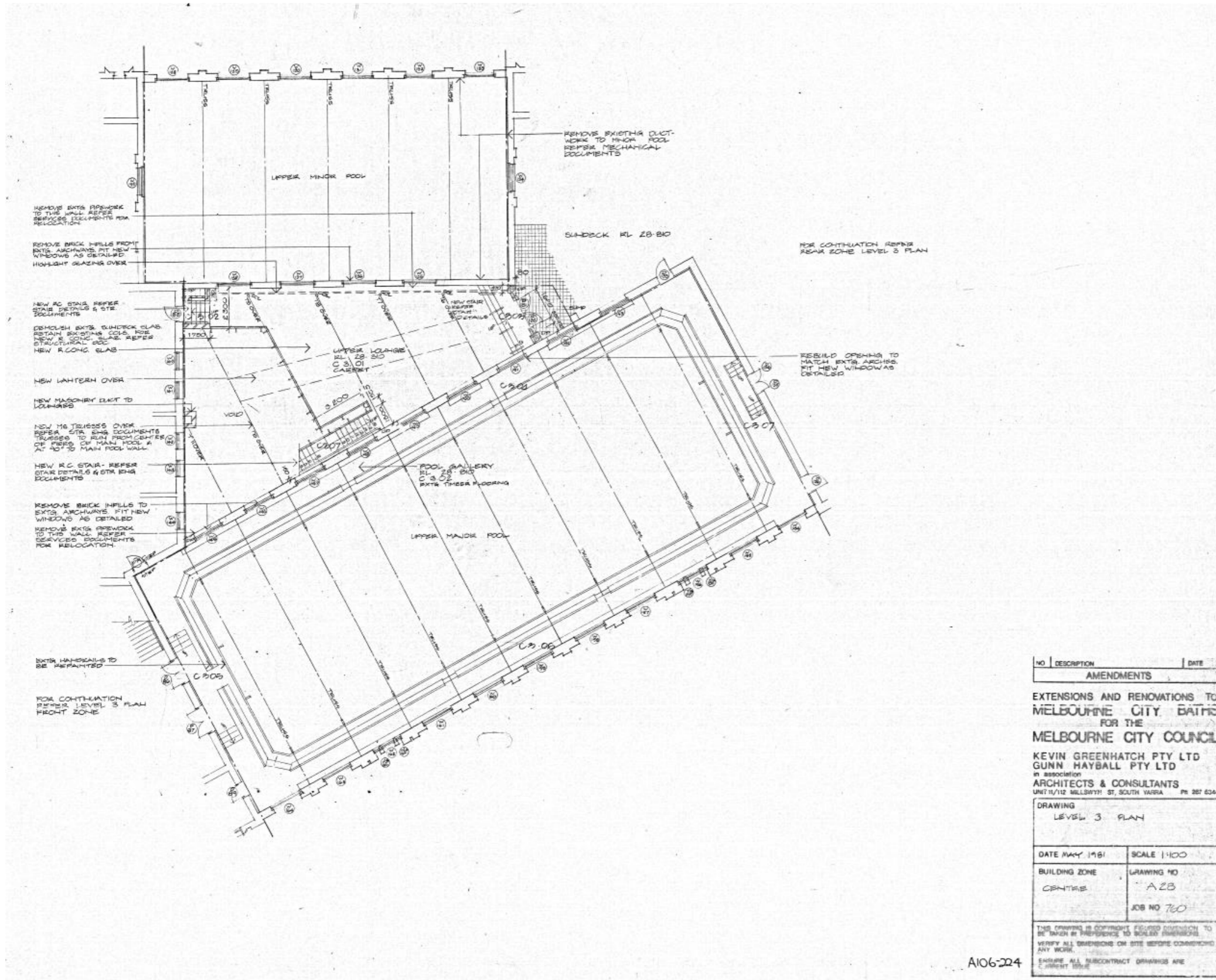

Figure 29 Level 3 Plan, Centre Zone, Drawing A28, 1981
Source: City of Melbourne, A106-224

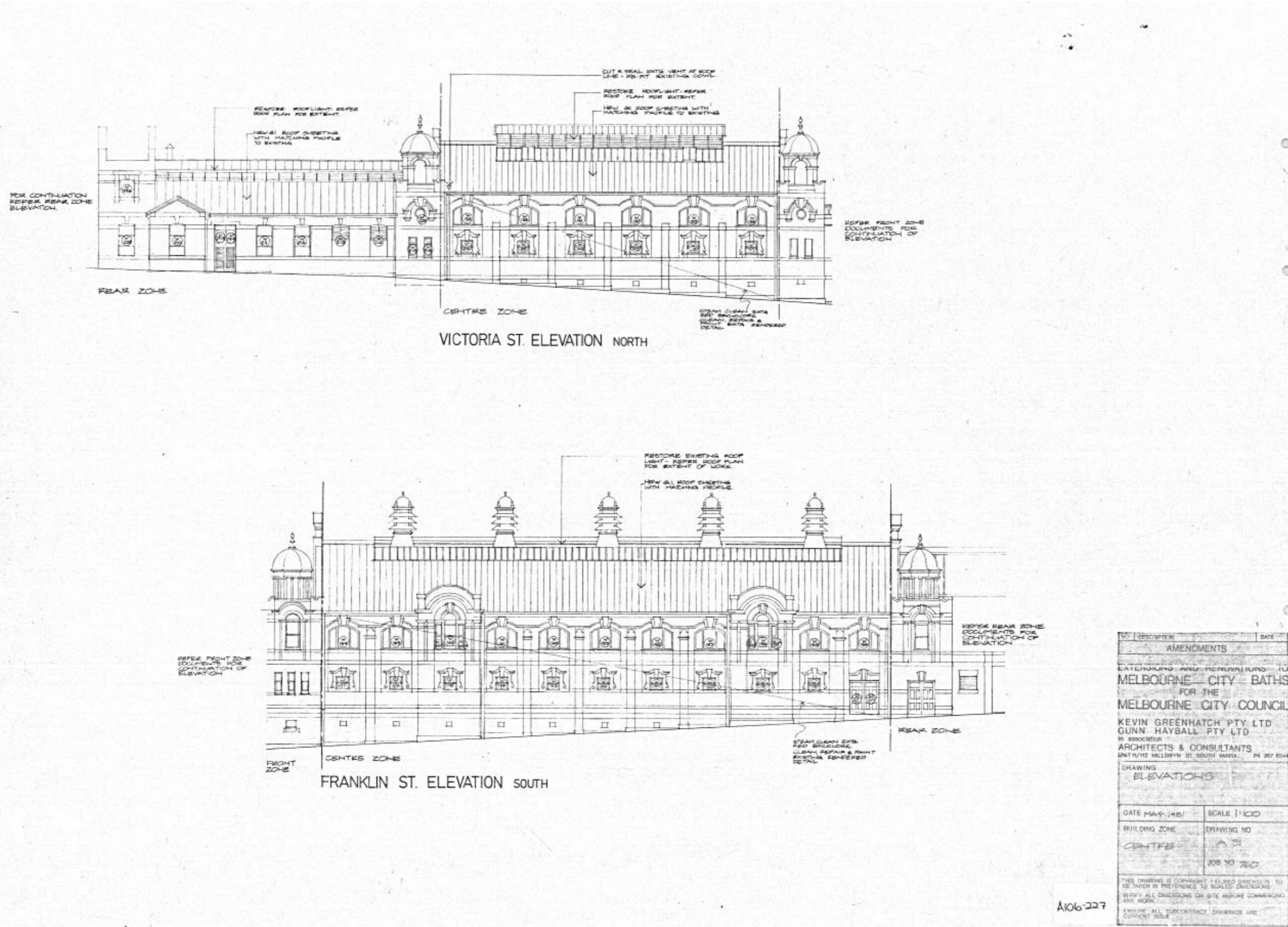

Figure 30 Elevations, Centre Zone Drawing A31, 1981
 Source: City of Melbourne, A106-227

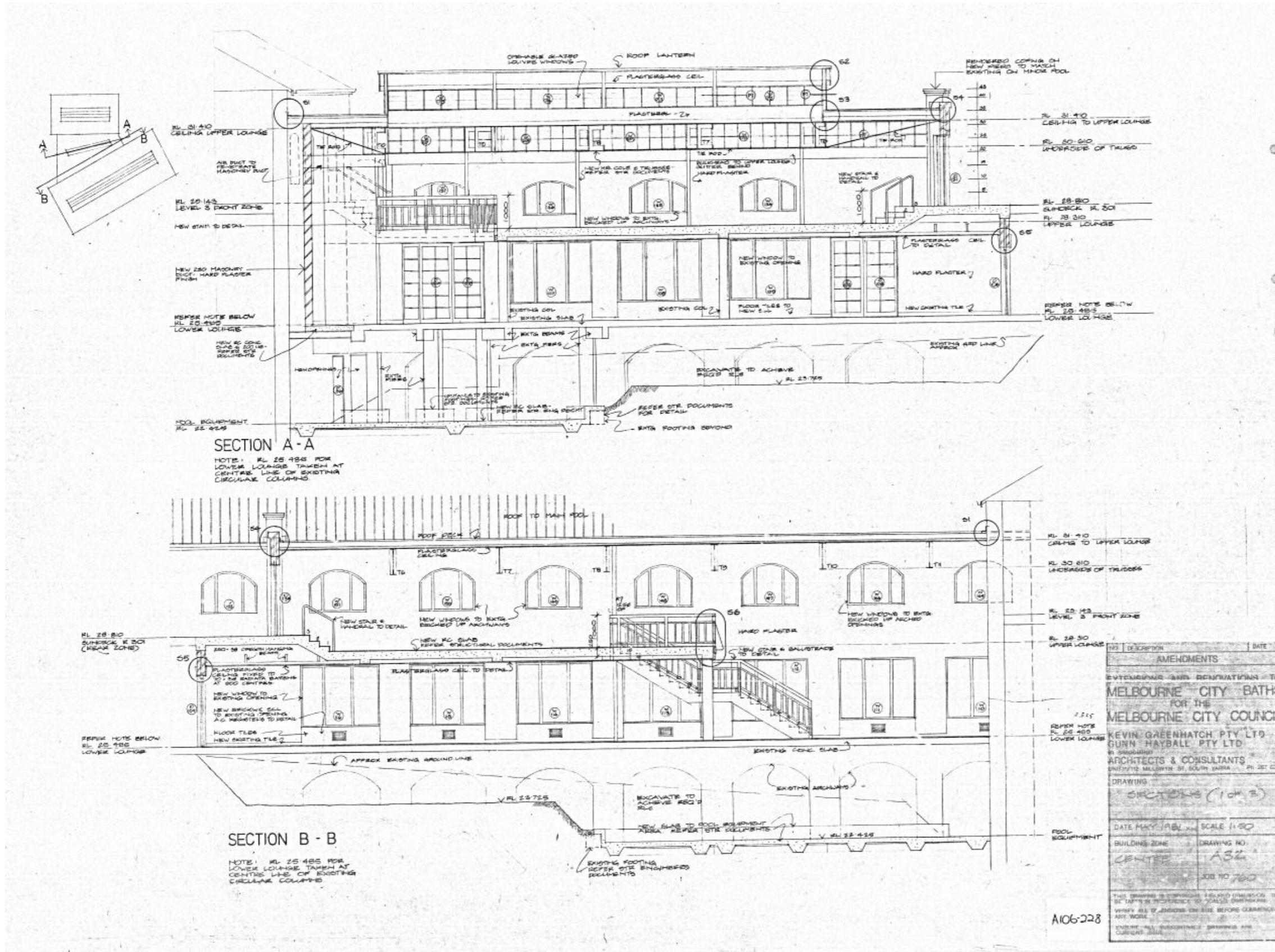

Figure 31 Sections, Centre Zone, Drawing A32, 1981
 Source: City of Melbourne, A106-228

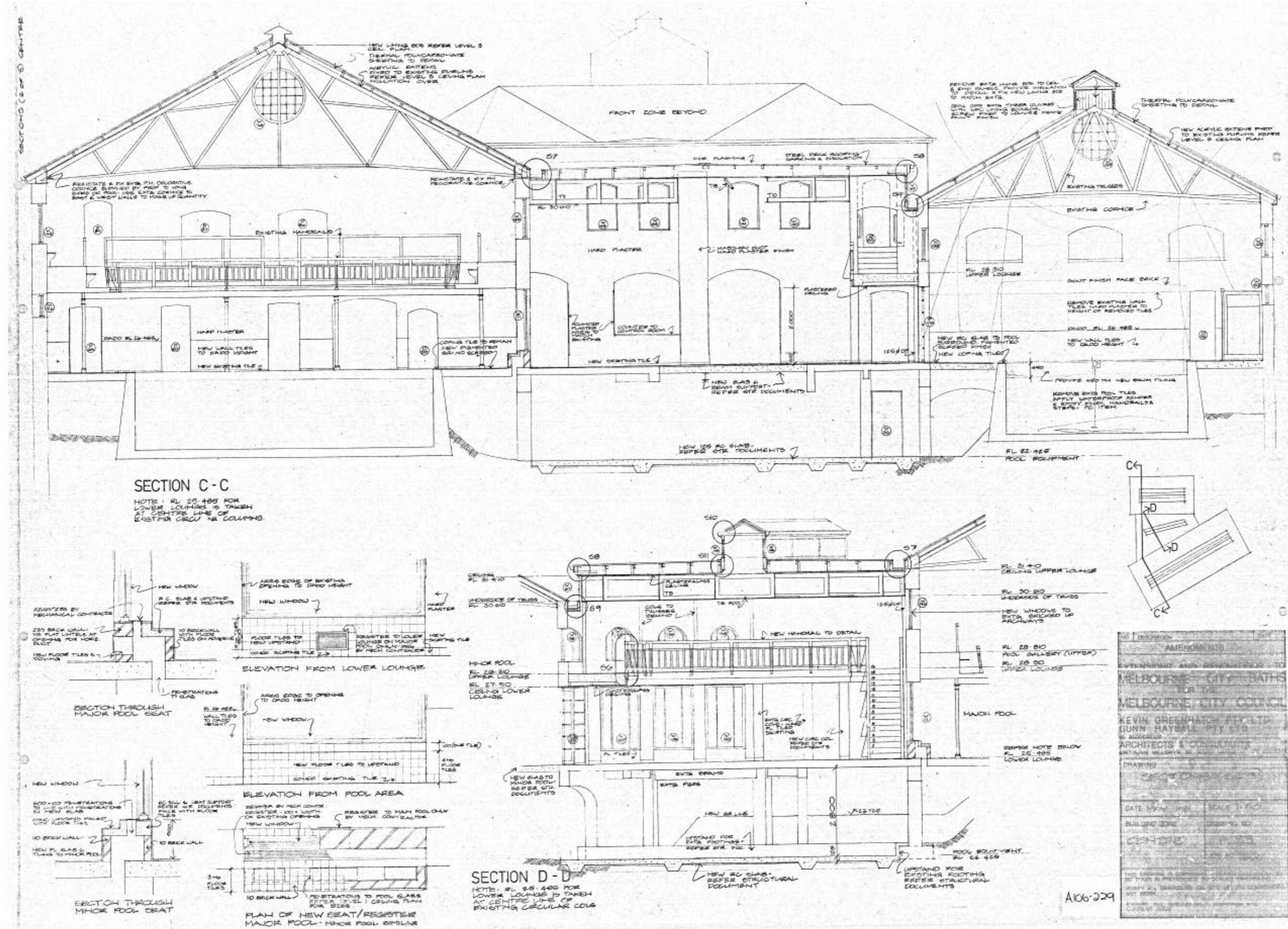
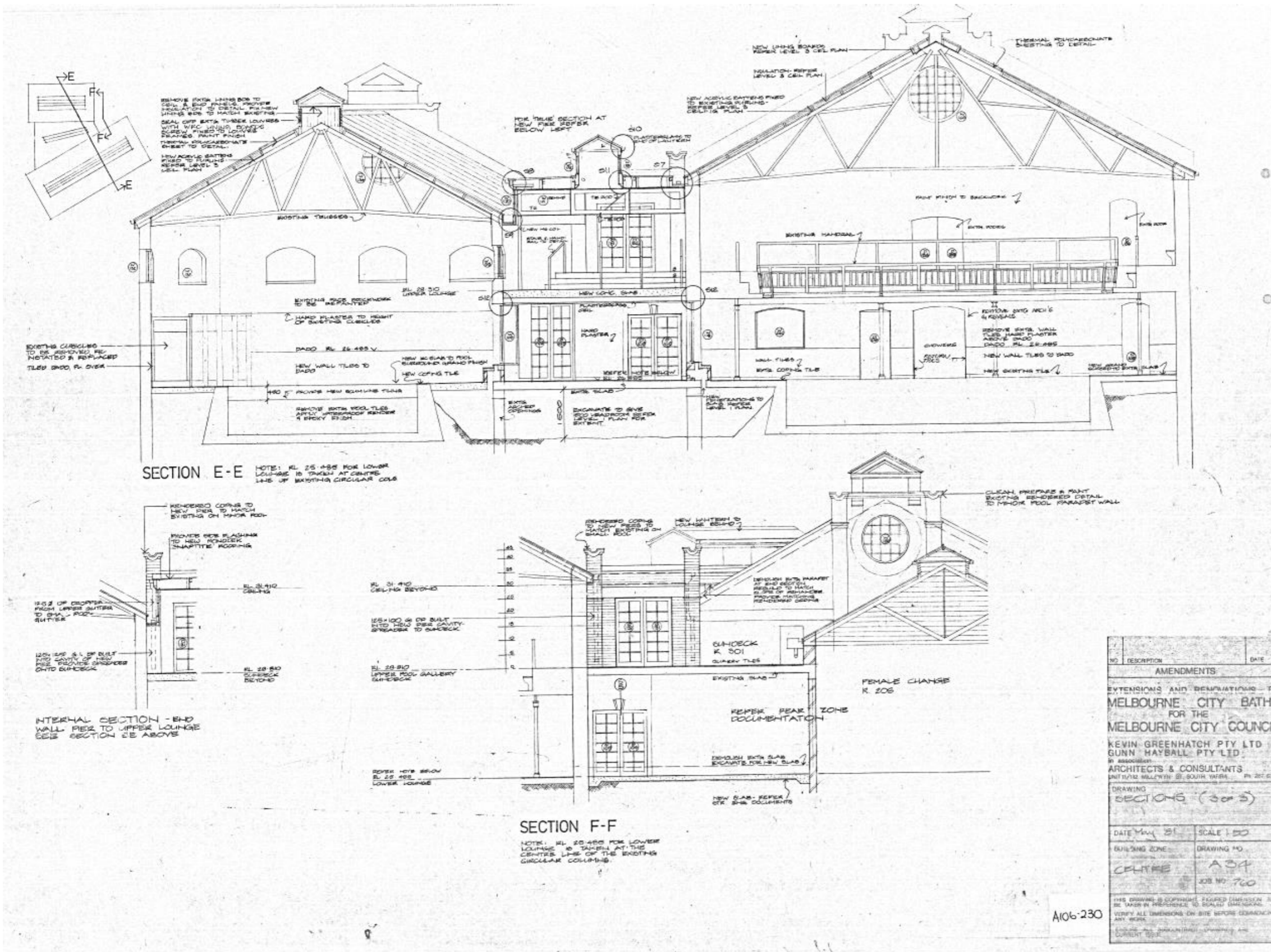

Figure 32 Sections, Centre Zone, Drawing A33, 1981
 Source: City of Melbourne, A106-229



NO	DESCRIPTION	DATE
AMENDMENTS		
EXTENSIONS AND DEMONSTRATIONS 171		
MELBOURNE CITY BATHS		
FOR THE		
MELBOURNE CITY COUNCIL		
KEVIN GREENHATCH PTY LTD		
GUNN HAYBALL PTY LTD		
IN ASSOCIATION		
ARCHITECTS & CONSULTANTS		
5/11/12 MELLUM ST, SOUTH YARRA VIC 3141		
DRAWING		
SECTIONS (3 of 5)		
DATE: May '81	SCALE: 1:50	
BUILDING ZONE:	DRAWING NO:	
CENTRE	A34	
	JOB NO: 700	
THIS DRAWING IS COPYRIGHTED. REPRODUCED OR TRANSMITTED IN ANY FORM OR BY ANY MEANS, WITHOUT PERMISSION IN WRITING FROM THE ARCHITECTS & CONSULTANTS IS PROHIBITED.		
VERIFY ALL DIMENSIONS ON SITE BEFORE COMMENCING ANY WORK.		
DRAWN BY: [Signature]		

Figure 33 Sections, Centre Zone, Drawing A34, 1981
 Source: City of Melbourne, A106-230

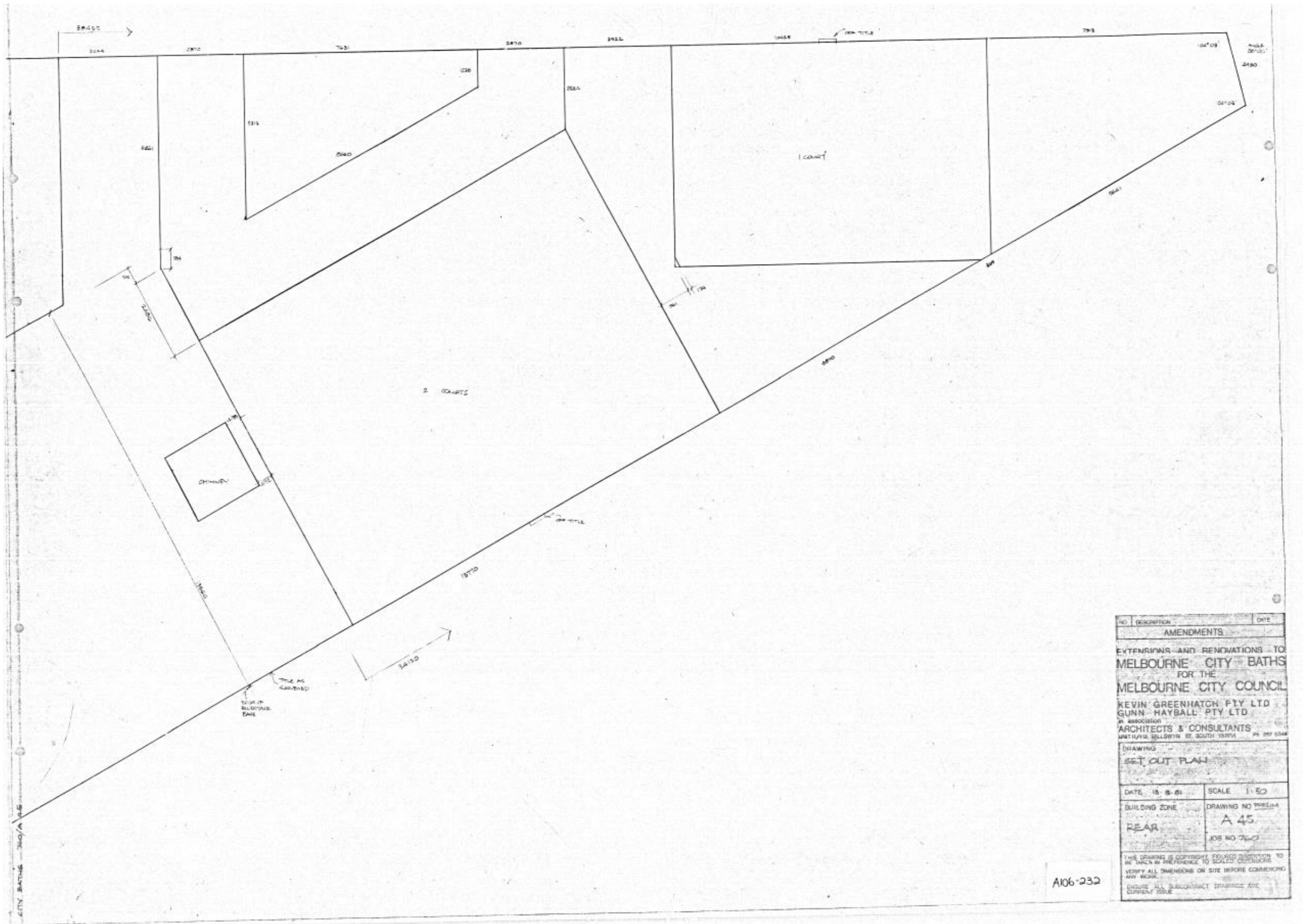

Figure 34 Set Out Plan, Drawing A45, 1981
Source: City of Melbourne, A106-232

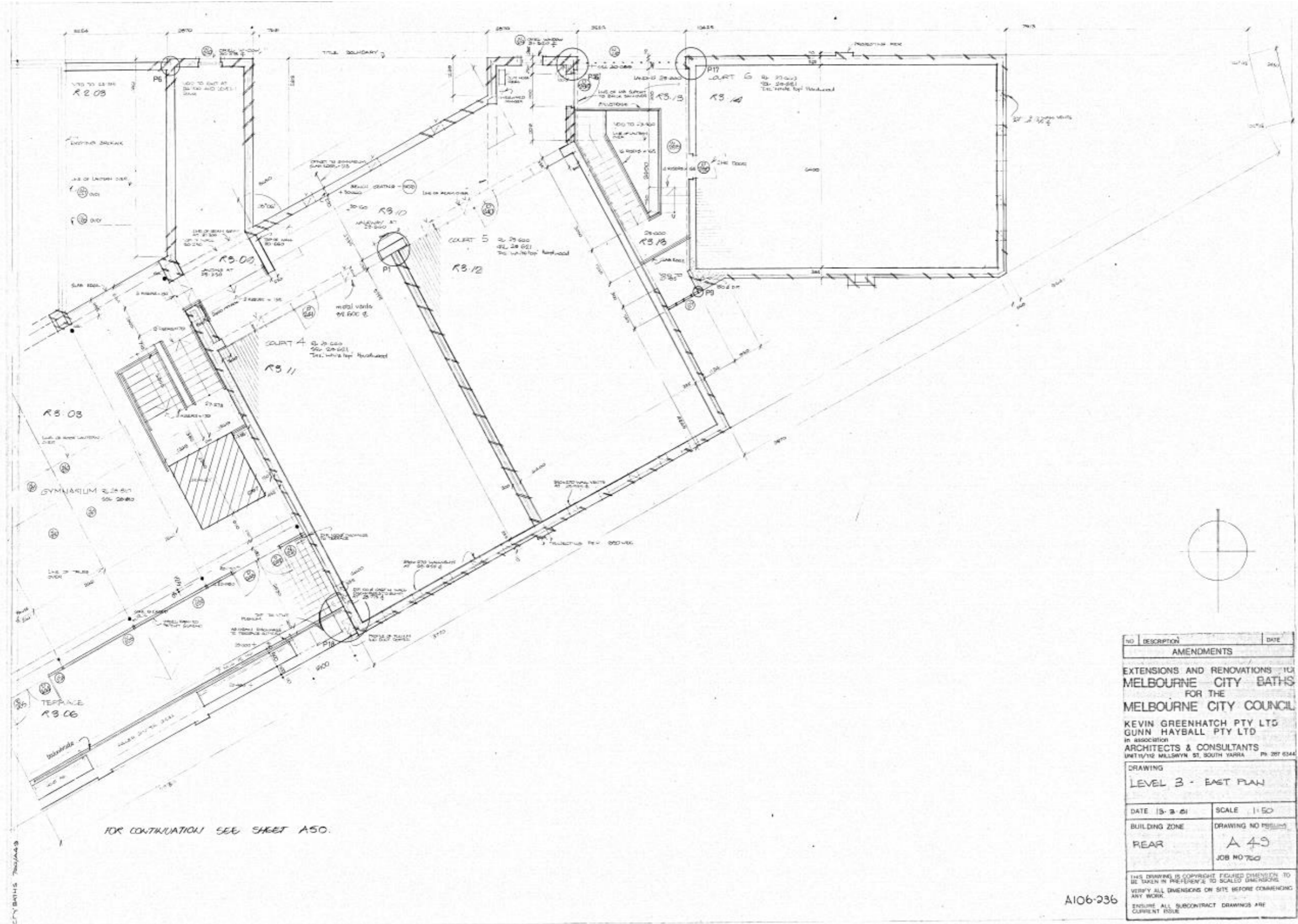
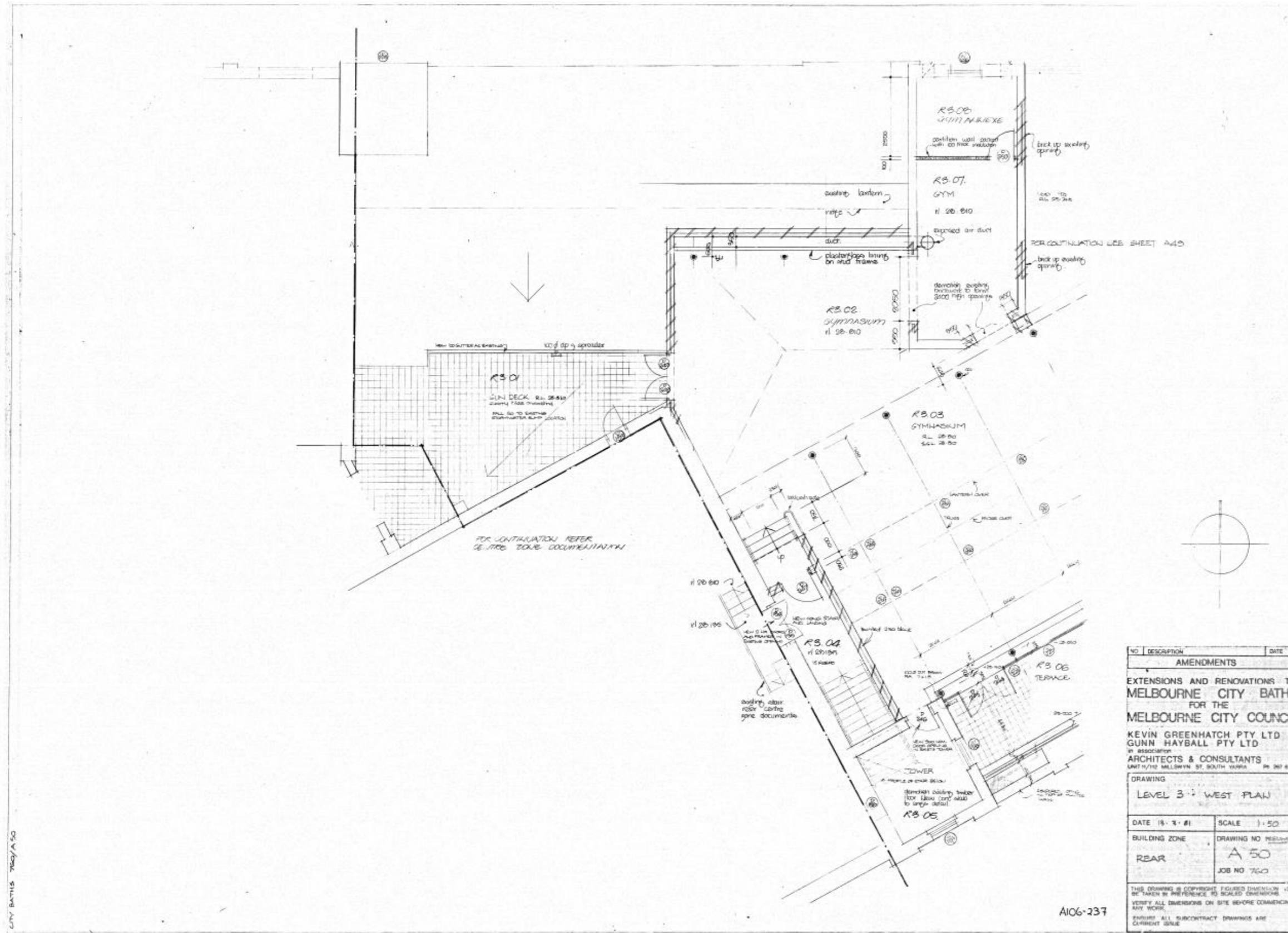

Figure 35 Level 3, East Plan, Drawing A49, 1981
Source: City of Melbourne, A106-236



NO	DESCRIPTION	DATE
AMENDMENTS		
EXTENSIONS AND RENOVATIONS TO MELBOURNE CITY BATHS FOR THE MELBOURNE CITY COUNCIL		
KEVIN GREENHATCH PTY LTD GUNN HAYBALL PTY LTD in association ARCHITECTS & CONSULTANTS UNIT 11/12 MELLOWYN ST, SOUTH YARRA VIC 3177		
DRAWING		
LEVEL 3 - WEST PLAN		
DATE 15. 7. 81	SCALE 1:50	
BUILDING ZONE	DRAWING NO 7600	
REAR	A 50	
	JOB NO 760	
THIS DRAWING IS COPYRIGHT. FIGURED DIMENSIONS TO BE TAKEN BY PREFERENCE TO SCALED DIMENSIONS. VERIFY ALL DIMENSIONS ON SITE BEFORE COMMENCING ANY WORK. EXCEPT ALL SUBCONTRACT DRAWINGS ARE CURRENT SCALE.		

Figure 36 Level 3, West Plan, Drawing A50, 1981
Source: City of Melbourne, A106-237

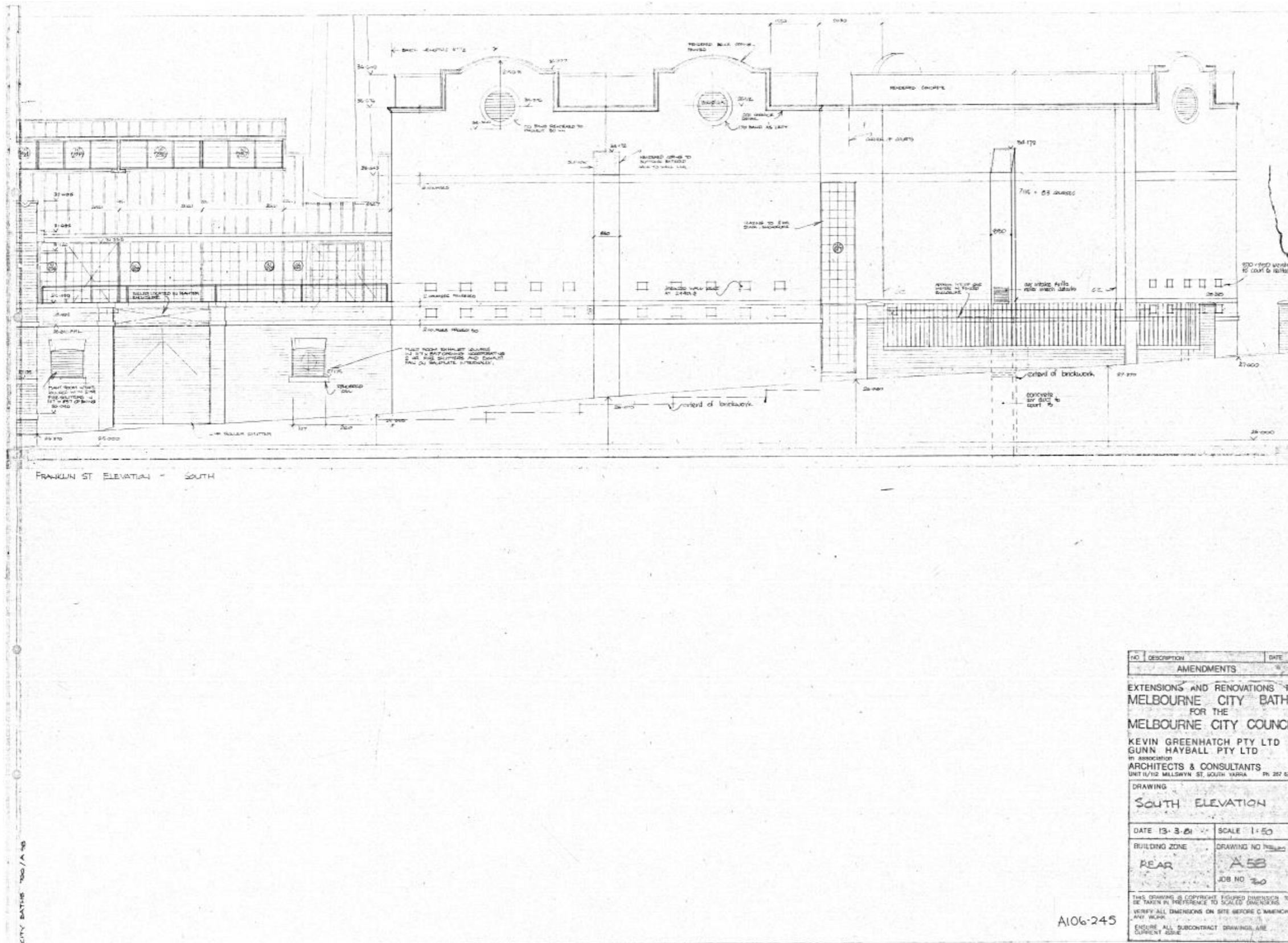

Figure 38 South elevation, Drawing A58, 1981
Source: City of Melbourne, A106-245

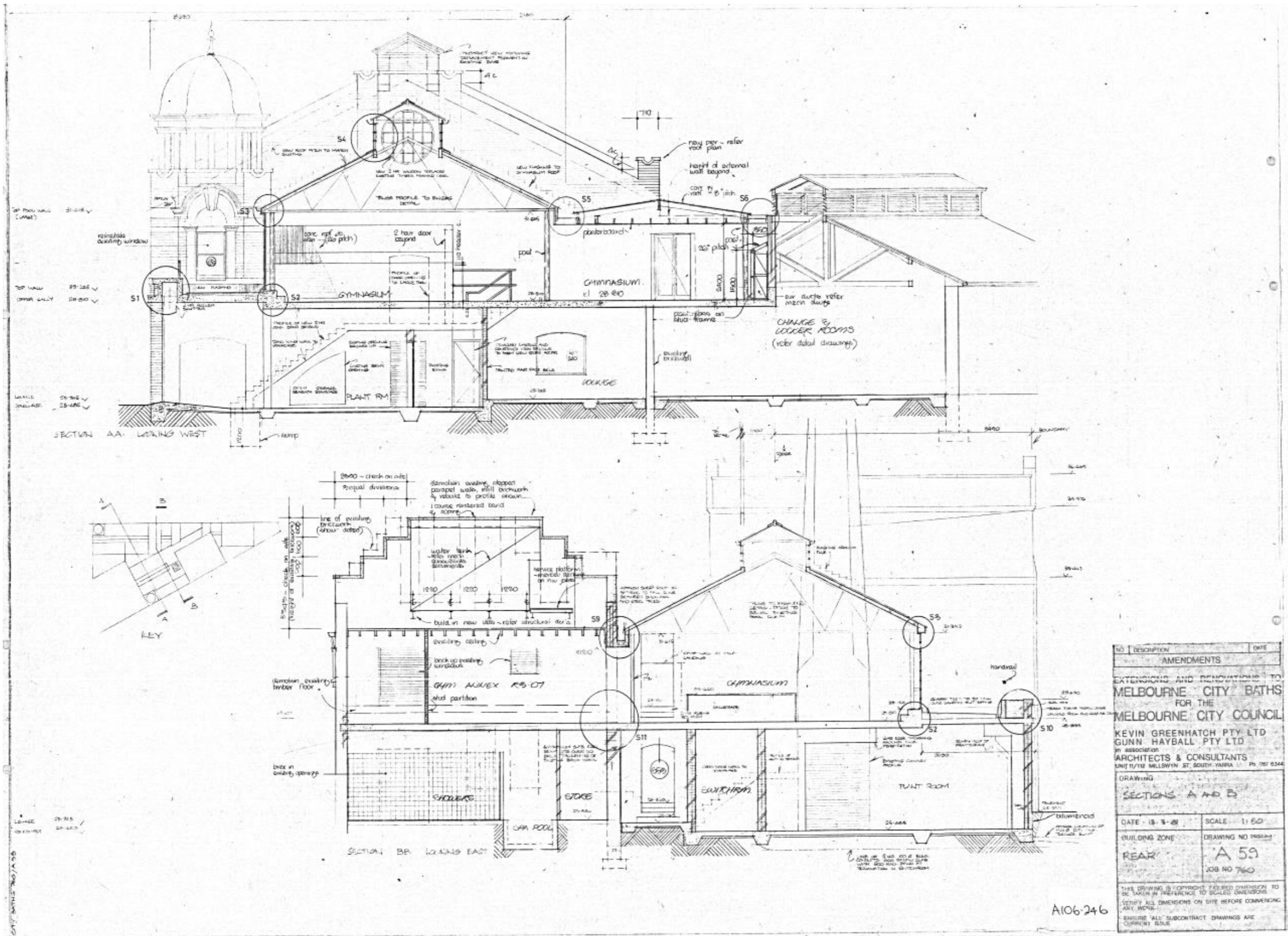

Figure 39 Sections A and B, Rear Zone, Drawing A59, 1981
Source: City of Melbourne, A106-246

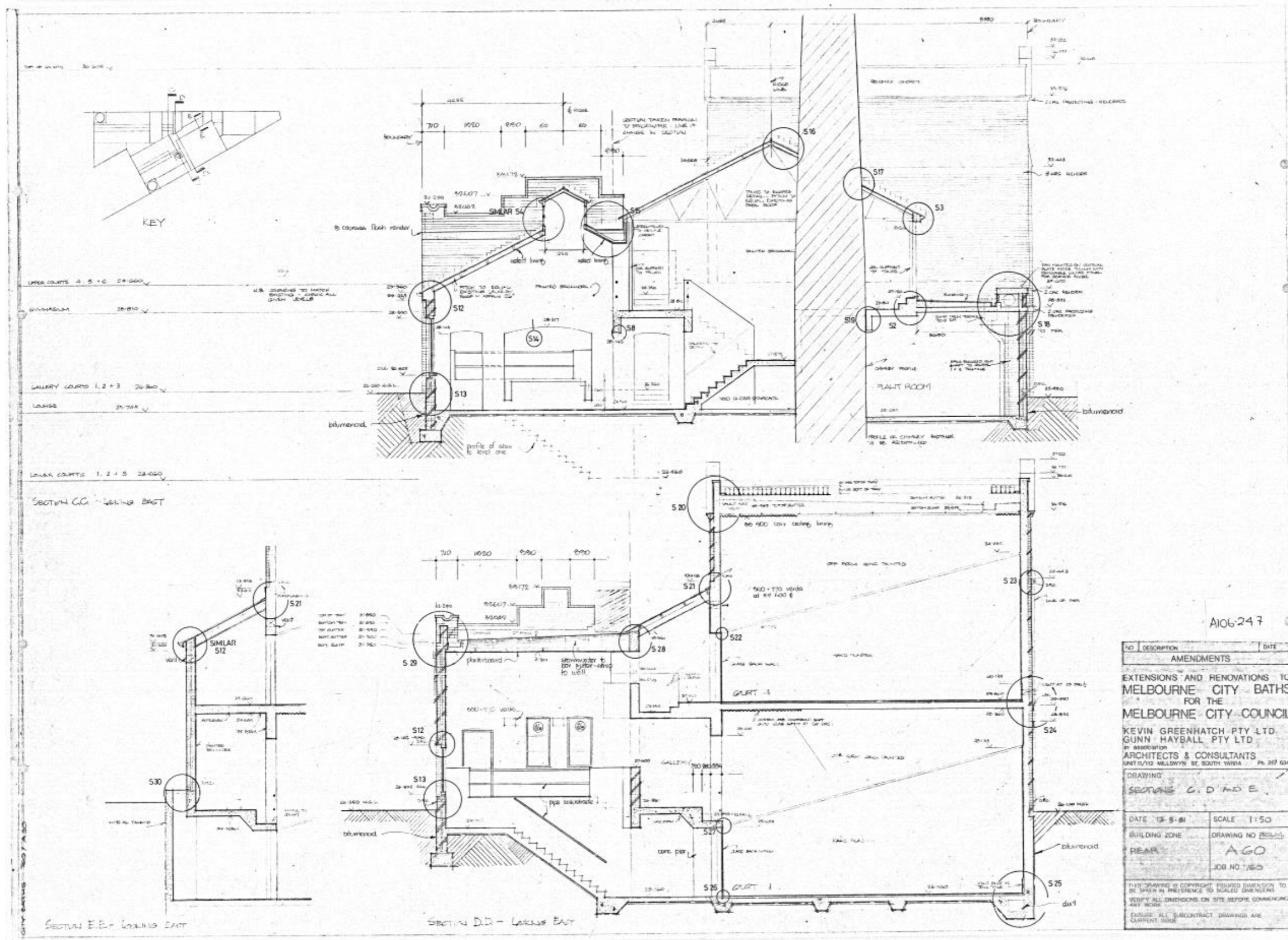
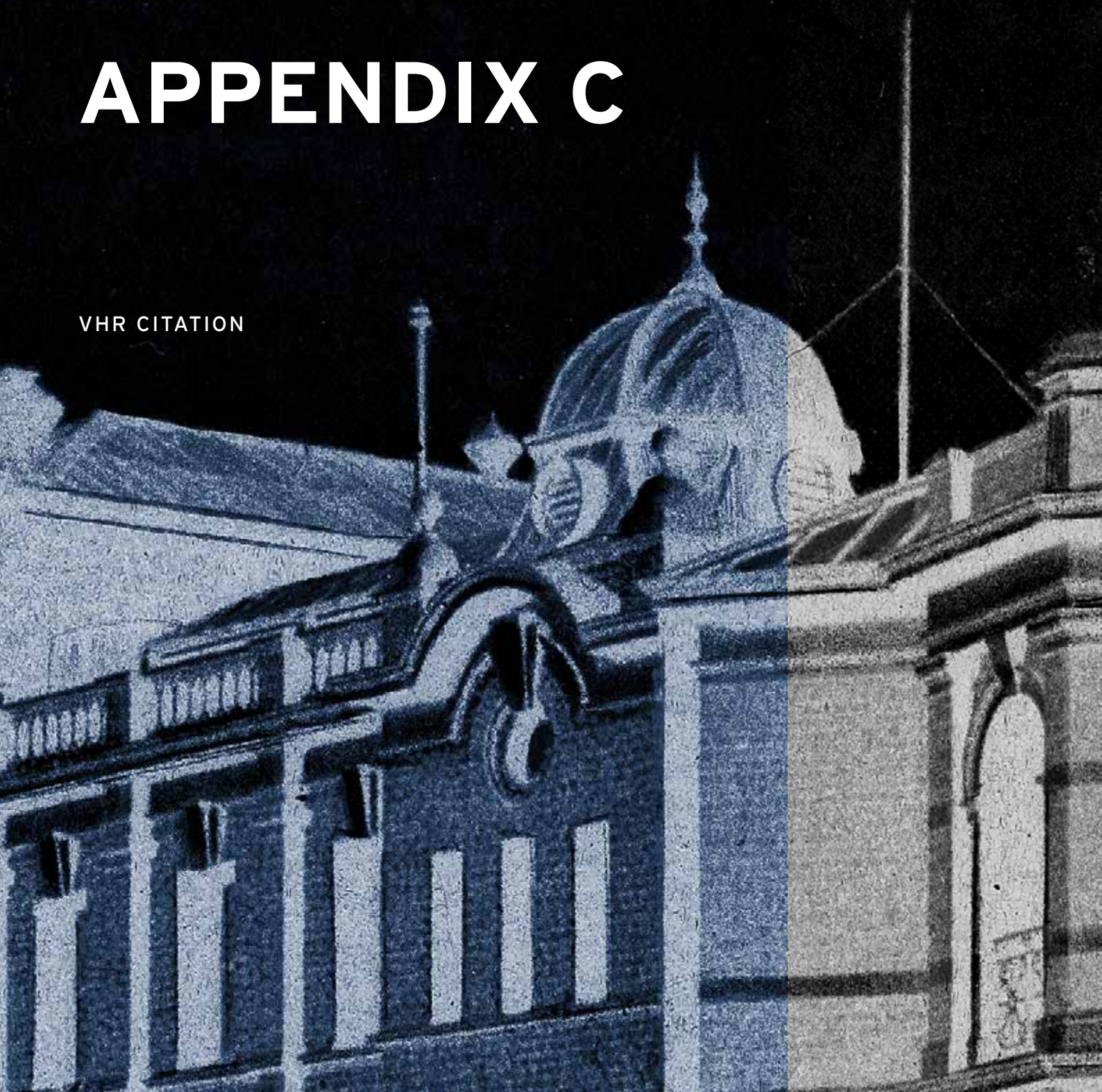

Figure 40 Sections C, D and E, Rear Zone, Drawing A60, 1981
Source: City of Melbourne, A106-247



APPENDIX C

VHR CITATION



Victorian Heritage Database Report

Report generated 31/07/18

HERITAGE
COUNCIL
VICTORIA
HERITAGE
COUNCIL
VICTORIA

CITY BATHS



CITY BATHS SOHE 2008



1 city baths swanston street melbourne
front corner elevation



city baths swanston street melbourne
front stairs



city baths swanston street melbourne
close up she project 2004



city baths swanston street melbourne
entrance she project 2004

Location

420-438 SWANSTON STREET and 39-41 VICTORIA STREET and 2-6 FRANKLIN STREET MELBOURNE,
MELBOURNE CITY

Municipality

MELBOURNE CITY

Level of significance

Registered

Victorian Heritage Register (VHR) Number

H0466

Heritage Overlay Numbers

HO493

VHR Registration

March 26, 1980

Heritage Listing

Victorian Heritage Register

Statement of Significance

Last updated on - April 30, 2008

What is significant?

The City Baths were built by Swanson Brothers builders in 1903-4 to competition winning designs by the architect J. J. Clark and his son, E. J. Clark. Constructed on an unusual triangular site, the building provided the city with segregated bathing facilities for men and women.

Municipal baths were a common and necessary feature of daily life in early Melbourne when many houses had little provision for private bathing facilities. The present site was reserved for public baths in 1850 and a structure for bathing purposes was opened in 1860. The current building was completed in 1904 with two large swimming baths and associated changing facilities, as well as slipper baths, spray baths, Jewish Mikva baths and Turkish Baths. The symmetrical front facade clearly indicates the division of men's and women's facilities on either side of the entry bay.

The City Baths were very popular throughout the early twentieth century, however by the 1940s the facility had fallen into disrepair. Degradation continued after the Olympic Games in 1956 as the construction of suburban pools reduced patronage at the City Baths. Despite attempts to close and demolish the building in the 1970s, the City Baths were retained and underwent restoration and alteration work from 1981-83, including the addition of spas, saunas, squash courts and a gymnasium.

Edwardian Baroque in style, the City Baths building is distinctive in its use of red brick and contrasting cement render mouldings. The two storey central entrance bay incorporates arched openings emphasised by banded voussoirs, a broken pedimented entry and cupola-roofed belvederes. Flanking single storey wings also incorporate cupolas at the corner bays.

The front entrance stairs and fence were reconstructed in the 1981-83 works. Of similar configuration, the original stairs did not contain an entrance at street level. A fence of masonry and ironwork has replaced the original masonry fence along Swanston Street.

How is it significant?

The City Baths, Melbourne are of architectural and historical significance to the State of Victoria.

Why is it significant?

The City Baths, Melbourne are of architectural significance as one of the most distinctive Edwardian Baroque buildings in Melbourne and as an important work of the noted Victorian architect, J. J. Clark. Working for the Public Works Department, Clark was a prolific designer of nineteenth century public buildings, and was responsible for such important buildings as the Treasury (1858, VHR H1526) and the Royal Mint (1869-72, VHR H0770).

The City Baths, Melbourne are of historical significance as a reminder of the important role played by bathing establishments in the early twentieth century. They are also illustrative of the patterns of social organisation in the early twentieth century, with the segregation of males and females still evident in the entry signage.

[Online Data Upgrade Project 2008]

Permit Exemptions

General Conditions: 1. All exempted alterations are to be planned and carried out in a manner which prevents damage to the fabric of the registered place or object. General Conditions: 2. Should it become apparent during further inspection or the carrying out of works that original or previously hidden or inaccessible details of the place or object are revealed which relate to the significance of the place or object, then the exemption covering such works shall cease and Heritage Victoria shall be notified as soon as possible. Note: All archaeological places have the potential to contain significant sub-surface artefacts and other remains. In most cases it will be necessary to obtain approval from the Executive Director, Heritage Victoria before the undertaking any works that have a significant sub-surface component.

General Conditions: 3. If there is a conservation policy and plan all works shall be in accordance with it. Note: A Conservation Management Plan or a Heritage Action Plan provides guidance for the management of the heritage values associated with the site. It may not be necessary to obtain a heritage permit for certain works specified in the management plan.

General Conditions: 4. Nothing in this determination prevents the Executive Director from amending or rescinding all or any of the permit exemptions. General Conditions: 5. Nothing in this determination exempts owners or their agents from the responsibility to seek relevant planning or building permits from the responsible authorities where applicable. Minor Works : Note: Any Minor Works that in the opinion of the Executive Director will not adversely affect the heritage significance of the place may be exempt from the permit requirements of the Heritage Act. A person proposing to undertake minor works must submit a proposal to the Executive Director. If the Executive Director is satisfied that the proposed works will not adversely affect the heritage values of the site, the applicant may be exempted from the requirement to obtain a heritage permit. If an applicant is uncertain whether a heritage permit is required, it is recommended that the permits co-ordinator be contacted.

Construction dates	1903,
Architect/Designer	Clarke, John James & EJ,
Heritage Act Categories	Heritage place,
Hermes Number	811
Property Number	

History

The City Baths were built by Swanson Brothers builders in 1903-4 to competition winning designs by the architect J. J. Clark and his son, E. J. Clark. Constructed on an unusual triangular site, the building provided the city with segregated bathing facilities for men and women.

Municipal baths were a common and necessary feature of daily life in early Melbourne when many houses had little provision for private bathing facilities. The present site was reserved for public baths in 1850 and a structure for bathing purposes was opened in 1860. The current building was completed in 1904 with two large swimming baths and associated changing facilities, as well as slipper baths, spray baths, Jewish Mikva baths and Turkish Baths. The symmetrical front facade clearly indicates the division of men's and women's facilities on either side of the entry bay.

The City Baths were very popular throughout the early twentieth century, however by the 1940s the facility had fallen into disrepair. Degradation continued after the Olympic Games in 1956 as the construction of suburban pools reduced patronage at the City Baths. Despite attempts to close and demolish the building in the 1970s, the City Baths were retained and underwent restoration and alteration work from 1981-83, including the addition of spas, saunas, squash courts and a gymnasium.

The draft statement of significance and the above history were produced as part of an Online Data Upgrade Project 2008. Sources were as follows:

Argroup Pty Ltd Architects. *Melbourne City Council City Baths Restoration and Development*. Melbourne 1979 [Outline History with no footnotes or bibliography]

H. Chapman and J. Stillman. *Melbourne Then and Now*. Melbourne 2005

J. Bailey. 'Cleansing the Great Unwashed: Melbourne City Baths' *Victorian Historical Journal*. Vol 63, 2 & 3, October 1992

G. A. T. Middleton. *Modern Buildings, their Planning, Construction and Equipment*. London 1906

Contextual History:History of Place:

The first public baths opened in Melbourne in 1844, located on the Yarra opposite the Customs House. They didn't last long, however, with a new structure being opened on the site of the present baths in 1858. The current building was completed in 1904 at a cost of 18,000 pounds.

The original configuration of the baths, now altered, included two separate pools, one for men and one for women, with changing cubicles around the edge of each, as well as womens slipper baths, spray baths, Jewish Mikva baths and Turkish baths as well as rooms for swimming clubs.

A steam heating system was used to heat the pools.

Plaque Citation

This grand Edwardian Baroque building, designed by architect J. J. Clark, was built in 1903-4. It provided a variety of baths and segregated amenities for Melburnians, many of whom had limited bathing facilities at home.

Extent of Registration

Historic Building No. 466 - City Baths, Swanston Street, Melbourne (excluding the residence at the rear). [Victoria Government Gazette No. 22 - 26 March 1980 p.932]

This place/object may be included in the Victorian Heritage Register pursuant to the Heritage Act 1995. Check the Victorian Heritage Database, selecting 'Heritage Victoria' as the place data owner.

For further details about Heritage Overlay places, contact the relevant local council or go to Planning Schemes Online <http://planningschemes.dpcd.vic.gov.au/>

LOVELL CHEN



LEVEL 5, 176 WELLINGTON PARADE
EAST MELBOURNE 3002
AUSTRALIA
TEL +61 (0)3 9667 0800
enquiry@lovellchen.com.au
www.lovellchen.com.au