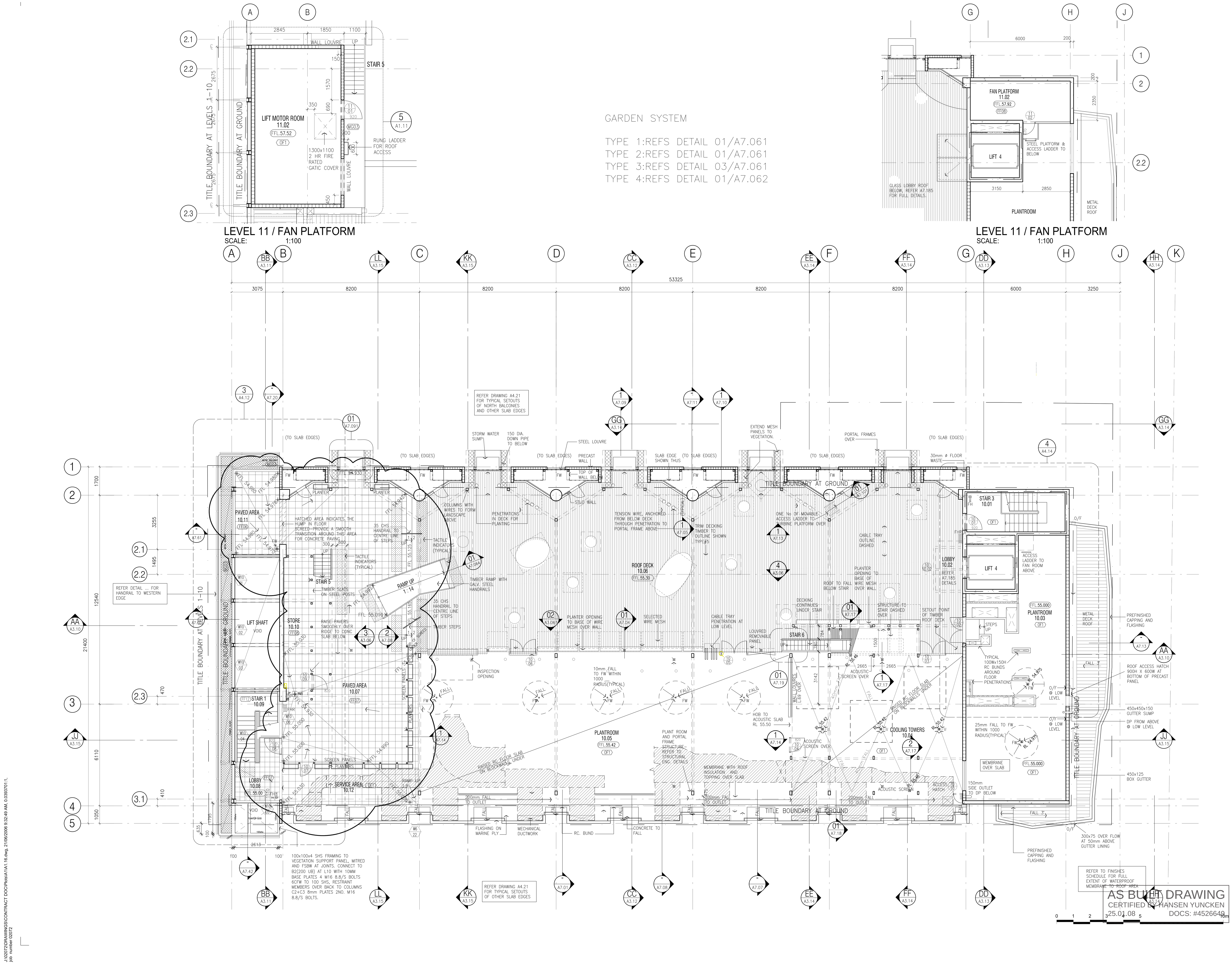

DO NOT SCALE - USE WRITTEN DIMENSIONS ONLY

WALL & FLOOR LEGEND

WALL

- REINFORCED CONCRETE
- PRECAST CONCRETE PANEL
- BLOCKWORK– 140mm THICKNESS OTHERWISE AS DIMENSIONED
- SPEEDWALL SYSTEM 80mm THICKNESS NOMINAL
- METAL STUDWORK, REFER SCHEDULE FOR DETAIL OF WALL LINING
- GLAZED PARTITION AS DETAILED
- TOILET PARTITION
- SMOKE SEALED WALL
- 2 HR FIRE RATED WALL

FLOOR

MG03	WALKWAY	FF06	PRECAST PAVERS
MG05	ACCESS FLOORING	FF07	PRECAST PAVERS
MS03	PERFO. FLOOR PLATE	FF08	SEALED CONCRETE
MS05	PERFO. SHEET STEEL	FF09	PAVEMENT LIGHTS
FF01	MARMOLEUM FLOORING	FF10	STRIP TIMBER
FF02	CORK FLOORING	FF11	GLASS PLANKS
FF03	CARPET TILE	FF12	RUBBER TILES
FF04	BLUE STONE	FF13	S/S TACTILE INDICATOR
FF05	PRECAST PAVERS	FF14	HIGH PRESS. LAMINATE

ABBREVIATIONS & NOTES

B	BOLLARD	HB	HAND BASIN
CLS	CLEANER SINK	HD	HAND DRYER
DB	DISTRIBUTION BOARD	M	MIRROR
FE	FIRE EXTINGUISHER	NIC	NOT IN CONTRACT
FH	FIRE HYDRANT	SH	SHELVE
FHR	FIRE HOSE REEL	UR	URINAL
FHHR	HYDRANT&HOSE REEL	VB	VANITY BASIN
GR	GRAB RAIL	WC	WATER CLOSET
O/F	OVER FLOW	WCD	WATER CLOSET DISABLED

DIMENSIONING NOTE:
SETOUTS OF RC COLUMNS & WALLS ARE CENTERED ON GRID LINES OTHERWISE AS DIMENSIONED

No	DATE	AMENDMENTS	AUTH.
K	21.06.06	NEW GRANITE TILES TO ENTRY	CT
J	16.01.06	NEW LIFT LOBBY + SUMMER STEEL	CT
H	11.08.05	PLANTER SETOUT, IO'S	CT
G	24.06.05	SLAB FALLS, HOB SETOUT	CT
F	15.06.05	COOLING TOWER AMEND	CT
E	27.04.05	GENERAL AMENDMENTS	CT
D	14.02.05	ROOF RE-DESIGN	VV
C	03.09.04	TIMBER DECK,RC PAVERS & TACTILES ,	VV
		SETOUT DIMENSIONS AMENDED	
	30.08.04	GUTTER ACCESS HATCH SHOWN	JCB
B	14.04.04	DIMENSION CHANGES	JCB

SERVICES ENGINEERING
Lincolne Scott
CONSULTING ENGINEERS
ABN 14 371 152 580
121 King Street Melbourne
Victoria 3000 Australia
Telephone 03 9614 5900
Facsimile 03 9614 1684
Email lsmelb@lincolne.com.au

CIVIL & STRUCTURAL ENGINEERING
Structural, Civil and Infrastructure Engineers
233 Punt Road Richmond 3121 Victoria Australia
Telephone 9429 8300 Facsimile 9429 5825
Email bonm@bonaccigroup.com
Web Site www.bonaccigroup.com
ACN 060 332 345
BONACCI GROUP

PROJECT ARCHITECTS
DesignInc Melbourne Pty Ltd
in association with
City of Melbourne
City Projects Arts & Culture
Division

DesignInc Melbourne PTY LTD ACN005644146
MELBOURNE CENTRAL TOWER
LEVEL 51 360 ELIZABETH STREET MELBOURNE
VICTORIA 3000 AUSTRALIA
TELEPHONE +613 9654 9654 FACSIMILE +613 9654 4321
www.designinc.com.au EMAIL melbourne@designinc.com.au
Architecture Urban Design Interiors

Job No: 02072 Cad No: A1.16

ARCHITECTURE & PROJECT MANAGEMENT
CITY of MELBOURNE
City Projects Arts and Culture Division
LEVEL 5 / 225 BOURKE STREET
MELBOURNE VIC 3000
TELEPHONE: (03) 9658 8693
FACSIMILE: (03) 9658 8840

CLIENT
CITY OF MELBOURNE

PROJECT
CH2
Tivoli Carpark Site Development
218–242 Little Collins Street
Melbourne

DRAWING
FLOOR PLAN
LEVEL 10 & 11

STATUS
CONSTRUCTION ISSUE
19.01.04

PASSED / REVIEWED

APPROVED / AUTH. FOR USE

NORTH POINT

DESIGN	DRAWN
SW/CT	VV
A1 SCALE 1:100	A3 SCALE 1:200
DATE JUL'03	

PROJ. NO.	DWG NO.	REV.
901822	A1.16	K

© COPYRIGHT 2003 CITY OF MELBOURNE